

# **Factors Affecting Women Participation in Leadership Position In The Case of Jimma Town Administration**

*Research submitted to the school of graduate studies of Jimma  
University partial fulfillment of the award of the degree of masters of  
public management (MPM)*

By:

**TOMAS TADESSE FIRISA**

**Under the Supervision of**

**Reta Megersa (PhD)**

**And**

**Mr. Belay Chekole (MBA)**



**MPM Program, Department Of Management, College Of Business  
and Economics, Jimma University, Jimma, Ethiopia**

**May, 2018**

# **Factors Affecting Women Participation in Leadership Position In The Case of Jimma Town Administration**

*Research submitted to the school of graduate studies of Jimma  
University partial fulfillment of the award of the degree of masters of  
public management (MPM)*

By:

**TOMAS TADESSE FIRISA**

**Under the Supervision of**

**Reta Megersa (PhD)**

**And**

**Mr. Belay Chekole (MBA)**



**MPM Program, Department Of Management, College Of Business  
and Economics, Jimma University, Jimma, Ethiopia**

**May, 2018**

## **DECLARATION**

I declare that the thesis entitled: “Factors that affecting women participation in leadership position (Jimma town administration)” has been carried out by me under the guidance and supervision of Dr. Reta Megersa (PhD) and Mr. Belay Chekolow. The thesis is original and it has not been submitted for the award of degree of diploma at any university or institutions.

Researchers Name

Date

Signature

---

---

---

# CERTIFICATE

*This is to certify that the thesis entitled: “Factors That Affecting Women Participation in Leadership Position (Jimma Town administration)” submitted to Jimma University for the award of the Degree of Master of public management (MPM) and is a record of valuable research work carried out by Mr. Tomas Tadesse Firisa, under our guidance and supervision*

*Therefore, we hereby declare that no part of this thesis has been submitted to any other university or institutions for the award of any degree of diploma.*

*Name of Main Advisor*

*Signature*

*Date*

---

*Name of Co Advisor*

*Signature*

*Date*

---

# APPROVAL SHEET OF THESIS

As members of the Examining Board of the Final Open Defense, we certify that we have read and evaluated the thesis prepared by Tomas Tadesse Firisa, entitled “factors affecting women participation on leadership position in the case of Jimma town administration”, and recommend that it be accepted as fulfilling the thesis requirements for the award of the degree in Master of public management.

-----  
Name of Chairman                      Signature                      Date

-----  
Name of Internal Examiner                      Signature                      Date

-----  
Name of External Examiner                      Signature                      Date

## ***Abstract***

*The main aim of this study was to investigate the major factors that affecting women participation in leadership position in Jimma town administration. The objective of the study was to assess the factors that affecting women participation in leadership position in Jimma town administration. To achieve this objective, descriptive and explanatory survey design was used which were supplemented by both quantitative and qualitative data. The study was carried out in Jimma town administration; the target population of the study was total employees existing in Jimma town administration those are 1004. The sample size of the respondent's was 286. Sampling techniques of the study was probability sampling specifically simple random sampling. The method of data collection was through survey method and the tools are questioners, interview and document analysis. The data obtained through questionnaire was analyzed quantitatively using descriptive, inferential statistical, regression analysis and correlations were used to analyze using SPSS version 20, while data obtained through interview were analyzed qualitatively. The major findings of the study are leadership positions in Jimma town administration are mainly dominated by male leaders and it is not attractive for women. Low participation of women in leadership position is attributed to different personal, socio-cultural and institutional factors. It was also found that socio-cultural beliefs and practices; family and home responsibilities as well as institutional factors affected women's participation in leadership. The correlation analysis shows the relationship between personal, socio-cultural and institutional factors and women participation on leadership position observed strong and positive relationship and the results of regression analysis observed that personal, socio-cultural and institutional factors have a significant positive effect on the women participation on leadership position. The overall recommendation of the study was to improve women's hope, awareness creation program and bringing perceptual and attitudinal changes in all men and women should be conduct through providing training, workshops and experience sharing.*

**Keywords:** *women participation, culture, education, leadership position, strategies to enhance women participation.*

## **ACKNOWLEDGMENTS**

First of all my deepest thanks will go to the almighty of God, for keeping me from all possible danger, guiding and helping me to be healthy throughout all the study time. I feel deep gratitude towards my advisor, Dr. Reta Megersa, whose unreserved supervision, guidance, useful suggestions, constructive comments, feedback and meticulous and invaluable assistance made possible to complete from the beginning up to the end of my research activity successfully. I would also like to express my thanks to my co-advisor Mr. Belay Chekolow for his valuable comment and useful suggestion.

I also express my gratitude to my lovely mother Buzunesh Mengistu; I lost by death recently, for giving whole hearted direction, assistance, useful idea, beneficial annotations, and careful and very useful support. Next, I would like to extend my appreciation to my father Mr. Tadesse Firisa he gave me a true father responsibility, words cannot express my gratitude to my brothers Mr. Oliyad Tadesse, Sister Tsehay Tadesse, Tihune Tadesse, Mr. Gebru Belay and Kenesa Tadesse for their cooperation and valuable comment on my study, I never reach on this without their support, I would like to express my heartfelt thanks to Mr. Tedious Wakjira for his encouragement and support throughout the completion of my study.

My sincere thanks also go to Jimma university teachers they have morally supported and encouraged me throughout my study. I feel deep gratitude towards to, Mr. Hagos (PhD candidate) and Mr. Wubishet for their wholehearted useful suggestions, valuable comments, criticism, careful and very useful support from the beginning up to the end of my research activity. Furthermore, I would like to express my deepest thank to all my friends and family.

## Table of Content

Declaration.....	III
Certificate.....	IV
Approval sheet of thesis.....	V
Abstract.....	VI
Acknowledgments.....	VII
List of tables.....	XI
List of Figure.....	XII
List Of abbreviations and acronyms.....	XIII
<b>CHAPTER ONE.....</b>	<b>1</b>
Introduction.....	1
1.1 Back Ground of The Study.....	1
1.2. Statement Of Problem.....	3
1.3. Basic Research Questions.....	5
1.4. Research Objectives.....	6
1.4.1. General Objective.....	6
1.4.1. Specific Objectives.....	6
1.5. Significance Of The Study.....	6
1.6. Scope Of The Study.....	7
1.7 Definition Of Key Variables.....	7
1.8 Organization Of The Paper.....	8
<b>CHAPTER TWO.....</b>	<b>9</b>
Literature Review.....	9
Introduction.....	9
2.1 Theoretical Review.....	9
2.1.1. An Overview Of Leadership.....	9
2.1.2. Meaning And Concept Of Leadership.....	10
2.1.3. Leadership And Power.....	11
2.1.4. Leadership And Management.....	12
2.1.5. Male’s Verse Female’s Leadership Style.....	12
2.1.6. The Nature Of Males And Females.....	13



2.1.7 .The Women And Leadership In Ethiopia.....	14
2.1.8. Factors That Affect Women’s Participation On Leadership Position.....	15
2.1.9. Strategies For Women Empowerment In Leadership Position.....	20
2.2 Empirical Review Of The Study.....	21
2.3. Conceptual Framework.....	24
<b>CHAPTER THREE.....</b>	<b>27</b>
Research Methodology.....	27
Introduction.....	27
3.1. The Study Area.....	27
3.2. Research Design.....	27
3.3. Target Population.....	28
3.4. Sources Of Data.....	28
3.5. Sampling Techniques.....	28
3.6. Sample Size.....	28
3.7. Method Of Data Collection.....	29
3.7.1 Questionnaire.....	29
3.7.2 Interview.....	29
3.7.3. Document Analysis.....	30
3.7.4 Procedure Of Data Collection.....	30
3.7.5. Pilot Testing.....	30
3.8 Validity And Reliability Of Research Instruments.....	31
3.9 Method Of Data Analysis.....	32
3.9.1 Descriptive Statistics.....	32
3.9.2 Inferential Statistics.....	32
3.9.3 Model Specification.....	32
3.10 Ethical Considerations.....	33
<b>CHAPTER FOUR.....</b>	<b>34</b>
Results And Discussions.....	34
Introduction.....	34
4.1 Response Rate Of Respondents.....	35
4.2. Background Of Respondents.....	35

4.3 Factors Affecting Participation Of Women In The Leadership Positions.....	39
4.3.1 Personal Factors.....	39
4.3.2. Socio-Culture Factors.....	43
4.3.3 Institutional Factors.....	46
4.4. Association Between Dependent And In Dependent Variables.....	49
4.5. Multiple Linear Regression Assumptions.....	51
4.5.1 Multi-Co Linearity Test.....	51
4.5.2 Linearity Test.....	52
4.5.3. Normality Test.....	53
4.5.4. Heteroscedasticity Test.....	53
4.7 The Effect Of Personal, Socio-Cultural & Institutional Factors On Women Participation.....	54
4.8. Strategies For Women’s Empowerment In Leadership Positions.....	56
<b>CHAPTER FIVE</b> .....	58
5. Summary, Conclusion And Recommendations.....	58
5.1 Summary.....	58
5.2 Conclusion.....	60
5.3 Recommendations.....	61
5.4 Limitation Of The Study.....	62
5.5. Suggestions For Further Research.....	63
Reference.....	64
Apendex-One.....	69
Apendex-Two.....	73
Apendex-Three.....	74

## **LIST OF TABLES**

Table 3.1: reliability of the instrument.....	<b>31</b>
Table 4.1: Response rate.....	<b>34</b>
Table 4.2: sex of the respondent.....	<b>35</b>
Table: 4.3 Mean score measurement .....	<b>38</b>
Table 4.4 Summary of respondents' opinion on attitude of women on themselves .....	<b>40</b>
Table 4.5 Summary of respondents' opinion on family and home responsibility .....	<b>42</b>
Table 4.6: Summary of respondents' opinion on culture .....	<b>44</b>
Table 4.7: Summary of respondents' opinion on Education .....	<b>45</b>
Table 4.8: Summary of respondents' opinion on motivation .....	<b>45</b>
Table 4.9: Summary of respondents' opinion on policy and strategies of organization.....	<b>47</b>
Table 4.10: shows correlations of dependent and independent variable.....	<b>49</b>
Table 4.11: shows correlations of dependent and independent variable.....	<b>50</b>
Table 4.12: shows Multicollinearity.....	<b>51</b>
Table 4.13: shows Model Summary.....	<b>53</b>
Table 4.11: shows coefficient of variables.....	<b>54</b>

## **LIST OF FIGURE**

Figure 2.1 shows conceptual frame work of the study.....	<b>25</b>
Figures 3.1 shows study area of the study .....	<b>27</b>
Figures 4.1 shows Age of the respondent.....	<b>35</b>
Figure 4.2 shows Marital status of the respondent.....	<b>36</b>
Figure 4.3 shows Education level of the respondent.....	<b>37</b>
Figure 4.4: shows Experience of the respondent.....	<b>37</b>
Figure 4.5: shows linearity test .....	<b>51</b>
Figure 4.6: shows normal distribution histogram results.....	<b>52</b>
Figure 4.7: shows scatter plot .....	<b>53</b>

## **LIST OF ABBREVIATIONS AND ACRONYMS**

<b>AIDS</b> .....	Acquired Immune-Deficiency Syndrome
<b>CEDAW</b> .....	Convention on Elimination of All Forms of Discrimination against Women
<b>CEO</b> .....	Chief Executive Officer
<b>EOC</b> .....	Equal Opportunity Commission
<b>EFDRE</b> .....	Federal Democratic Republic of Ethiopia
<b>EPRDF</b> .....	Ethiopia People’s Revolutionary Democratic Front
<b>GDP</b> .....	Gross Domestic Product
<b>GTP</b> .....	Growth and Transformation Plan
<b>HDI</b> .....	Human development Index
<b>HIV</b> .....	Human Immunodeficiency Virus
<b>HR</b> .....	Human Resource
<b>HREOC</b> .....	Human Rights and Equal Opportunity Commission
<b>ILO</b> .....	International Labor Organization
<b>ICPD</b> .....	International Conference on population and Development
<b>ICT</b> .....	Information and Communications Technology
<b>KII</b> .....	Key Informant Interview
<b>MDG</b> .....	Millennium Development Goal
<b>PASDEP</b> .....	Plan for Accelerated and Sustained Development to End Poverty
<b>PTO</b> .....	Public Telecommunication Operator
<b>UDHR</b> .....	Universal Declaration on Human Rights
<b>UNFPA</b> .....	United Nations Population Fund
<b>UNDP</b> .....	United Nation Development Program
<b>WCYA</b> .....	Women, children & youth Affairs

# CHAPTER ONE

## INTRODUCTION

### 1.1 Back ground of the study

Women represent more than half of the world population and therefore; it is only fair that they should have equal participation and representation in world democracies. Their contribution to the social and economic development of societies is also more than half as compared to that of men by desirable quality of their dual roles in the productive and reproductive spheres (UNDP, 2015). The presence of women in leadership position worldwide brings development, and ensures social justice through gender equity at leadership and decision making levels (Panigrahi, 2013). It was believed that women's equal participation in decision- making is not only a demand for simple justice or democracy but can also be seen as a necessary condition for women's interests to be taken into consideration (Report of expert meeting group, 2010). Ensuring women involvement and representing them in leadership across sectors and throughout all government services is essential to build good governance, transparency, accountability, and to improve the quality of women's life (UN Global Compact, 2011). According to Nigist (2008), equal participation of women in leadership and decision making plays a crucial role in the advancement of women and without the active participation of women and the incorporation of women's perspective at all levels of decision making, the goals of equality, development and good governance can't be achieved.

Similarly the United Nations economic commission for Africa (2013) asserts that women's equal participation is a necessary condition for the interest of women and girls to be taken into account and is needed in order to strengthen democracy, good governance and promote sustainable development. In line with this Eugenia (2010) stated that more women we will have in leadership and management positions in the world, the more stable and dependable world will have. Many governments realized that without the active participation of women at all levels of leadership; the goal of equality, development and peace cannot be achieved. It is supposed that to ignore females participation in all aspects of social, political, and economic activities are a loose half of the potential of the world's population (Cubillo, 2013).

It is also believed that ignoring female's participation in all aspects of social, political and economic activities is a loss of half of the potential labor force of the world's population. In spite of that, a survey study conducted by UN in some countries of Africa, Asia, Latin America, and Eastern Europe shows excessively low percentages of women's participation in various ranking positions in many professions including leadership position (Alem, 2013).

Women are less participated and low represented in leadership positions in developing countries. Women's low access to information and media, less employment opportunity, organizational barriers coupled by cultural factors reduce their leadership power in the society in general and in organizations in particular (UNFPA, 2005). Ethiopia is a patriarchal society that keeps women in subordinate positions (Haregewoin and Emebet, 2003). The socialization process, which determine gender role is partly responsible for the subjugation of women in the country. The differences in the ways in which individuals are treated through the socialization process due mainly to their sex status leads to the development of real psychological and personality difference between males and females (Almaz, 1991). Women constitute 71.3% in the clerical and fiscal type of jobs in federal government employment list. Women representations in administrative and professional jobs category is only 25% and 18% respectively, which clearly indicates middle and upper management positions overwhelmingly dominated by men(Federal Civil Service Commission, 2005).

Women participation in formal political structures and processes, where decisions regarding the use of societal resources generated by both men and women are made, remains insignificant. Even though the evident commitment of the international community to gender equality and to the bridging the gender gap in the formal political arena, reinforced by the Convention on Elimination of All Forms of Discrimination Against Women (CEDAW) and the Beijing Platform of Action, there are only eleven women are serving as head of state and twelve are serving as head of government (Inter-parliamentary union, 2017). Women's underrepresentation in leadership positions may be recognized also to women's own decision not to apply for promotion, for a variety of reasons, such as lack of necessary aspirations, lack of awareness of the promotion system and a lack of confidence that they will succeed gender-based socialization, fear of failure, and lack of competitiveness (Chalchissa, 2012) .

However women represent half of the Ethiopia population, women's low participation in leadership and decision making is not only burning issue of Ethiopia but also a worldwide agenda, therefore, any political, economic and social activity that doesn't participate and advantage women cannot be fruitful for the reason that such activity is based on half the manpower, half the knowledge, half the effort, etc...of that which is available in the country. However, women's rights to equal participation and benefits, with men, can't be seen separately from the overall economic and political improvement in society, it is a well-known fact that women's rights need special attention in the change process (WCYA, 2013).

According to Afoz, (2010), the sustainability of the economy of a country depends on the extent of the integration of women in public decision-making, and the inclusion of their needs and interests in policy which ultimately helps to ensure good governance. The studies show that, Ethiopian women suffer from work stereotype and gender distribution of labor, more are occupy in economically invisible work. For instance Hora (2014) Women experience lower socioeconomic condition in general and hence is marginalized from making decisions at all levels. On the other hand, women are poor in terms of access to resources, services and employment. They are underrepresented in the formal sector of employment. Therefore the study was examined to show the factors those affecting women participation on leadership position.

Factors that affect women's entry to educational leadership are varied. These major barriers are socio-cultural, institutional, economic and related factors which are not unique to a given country or regions. But, there are also related factors that determine women's participation in educational leadership in each country. One of such determinants is former inequalities of women in education opportunity. In Ethiopia, educational access had almost exclusively been reserved for men in the past, but currently, the country's educational policy makes no distinction in gender (MOE, 1994).

## **1.2. Statement of problem**

Participation in leadership is a critical tool for empowering individuals. This is because participation in political leadership empowers individuals to participate in formal political structures and processes. Women basically work more hours per day than men irrespective of income class which often leave heavy work burden on them and have a definite impact on



women's mental health, and block their prospect in line of work (*Chalchissa and Emnet, 2013*).

Globally, many of interventions have been done to achieve women's participation in leadership position. Examples interventions are included international instruments, agreement and covenants. This includes Universal Declaration on Human Rights, the International Covenant on Civil and Political Rights and the Beijing Platform for Action (Cool, 2010). Internationally, the political participation of women in political leadership is low. The global average of women parliamentarians is 25.8 percent (UNDP, 2017). It falls below the 30 percent target that was to be achieved by 2005. This target was set in the 1995 Beijing Platform for Action. (Awour, 2012)

Ethiopia is one of the countries which signed the international declarations affirming the legal rights and equality of men and women. In addition to this it has incorporated such a point in the Constitution in Article (9)4 which states that "All international agreements ratified by Ethiopia are an integral part of the law of the land" (Constitution of the FDRE, 1995). Ethiopia government has been committed itself to various international, national and regional, initiatives to eliminate gender-based disparity in various sectors by introducing various policy directions and institutionalizing ministerial offices. However, the percentage of female members in Ethiopia parliament is only 26 percent in 2014 (UNDP, 2017). With regard to leadership and decision making, in the same year, women's representation is 13 percent at ministerial, 25 percent at commissioner and 12.7 percent at ambassador level (Bizuneh, 2016). The Global Gender Gap Report (2014) ranks Ethiopia as 121 among 134 countries in terms of the magnitude and scope of gender-based disparities.

Oromia regional state is the largest component units of Ethiopian federation in terms of geography and population. Regarding the administrative structure, Oromia national regional Government state has three tiers of administrative units: zone, woreda (district) and kebele (the smallest governance units at grass root). Accordingly it comprises 18 zone administrations, 265 rural woreda administrations, 44 towns" administrations (5 town administrations are categorized level 1 with zone status and 39 town administrations are level 2A and 2B have wereda status) as well as 6,340 rural kebele administrations (BOFED, 2014).

Jimma town is one of the towns of Oromia region. As a data from Jimma town administration public service and human resource office (2018) shows that out of 62 leadership position of council member's women leaders are only 15 and the rest 47 leaders were men. It implies that women leaders is only 24.2% the rest 75.8 percent is male. Similarly, when we see at grassroots level or at kebele level out of 85 leadership position women's leaders are 21 and the rest 64 leaders are male. The figures show that 23.52 percent are women and 76.48 percent are male leaders. It shows that the dominance of men at the top and bottom level of leadership position.

Studies were conducted regarding women's participation in other regions and at a national level. For instance, Ababayehu (1995) conducted a research on "Women's Participation in Administration in Ethiopia". Among other things, Ababayehu (1995) found that "women had a low level of aspiration to leadership positions". The study also conducted only in specific urban areas (such as Harar, Bahir Dar, Awasa and Addis Ababa) as a sample. Another study also conducted by Birhanu (2011), in titled "women's participation in leadership in the case of Tigray Region." His findings revealed that women's lack of confidence and interest to hold leadership positions were among the main factors for their underrepresentation.

Both studies suggested further research at regional level for examining the reasons behind underrepresentation of women in leadership positions, even though they have seen the factors that influence at national and regional level. Therefore, the researcher attempts to explore in the case of Oromia region specifically at Jimma town administration due to the region is very large region and the factors that influence women participation on leadership positions different from the region to region and small town to large city. The researcher believed that further research needed to identify factors affecting women's participation on leadership in Jimma town administration. Hence, the main aim of this study is to investigate the major factors that have been affecting women to participate in leadership position in Jimma town administration.

### **1.3. Basic research questions**

The research has been conducted to investigate and answer the following main research questions:

- What is the status of women in leadership position in Jimma town administration?
- What are the effects of socio-cultural on women participation in leadership position in Jimma town administration?

- What are the effects of personal factors on women participation in leadership position in Jimma town administration?
- What are the effects of institutional factors on women participation in leadership position in Jimma town administration?
- What strategies the organizations use to enhance the participation of women in leadership position in Jimma town administration?

## **1.4. Research objectives**

### **1.4.1. General objective**

The general objective of the study was to assess factors that affecting women participation in leadership position in Jimma town administration.

### **1.4.1. Specific objectives**

- To describe the current status of women in leadership position in Jimma town administration.
- To assess the effect of socio-cultural on women participation in leadership position in the case of Jimma town administration.
- To examine the effect of personal factors on women participation in leadership position in Jimma town administration.
- To identify institutional factors effect on women participation on leadership position in Jimma town administration.
- To examine strategies enhancing women to leadership position in Jimma town administration.

## **1.5. Significance of the Study**

The finding of the study was having both theoretical and practical implications for the future study on women and leadership in the country. Theoretically, the study is expected to contribute for the improvement of knowledge about factors that influence women's participation in leadership position. Suggestion from the study will also show the way to policy makers' new direction in formulation and implementation of affirmative action and other policies that might improve women's participation in leadership position.

In addition, the study benefit women; it helps to understand factors that affect their representation in leadership position by suggesting recommendations. The lessons may also have practical significance by provided that insights to policy makers concerned with gender equality in politics. It's also serving as stepping stone for the future researchers. Finally it is envisaged that the study will add new knowledge to the existing literature on women in leadership and provide insight into issues of women at work. It was also expected to enable scholars and policy-makers to design more progressive leadership programmers and policies aimed at ensuring equal participation of men and women in leadership position.

## **1.6. Scope of the Study**

The research mainly concentrates on the factors affecting women's participation in leadership position in Jimma town administration. There is several factors cause for low number of women in the leadership positions, but on this research the researcher has chosen to focus on only how socio-cultural, personal and institutional factors for low representation of women in leadership position. It does not include other variables beyond the socio-cultural, institutional and personal factors such as economical factor, structural and behavioral factors which are not be explored in the study.

Methodologically the study used survey method and design of the research is descriptive and explanatory method. The study area was conduct at only in Jimma town administration. The researcher was selected the study area for a number of reasons. First, Jimma town administration is a good representative for the study due to Jimma town is the largest city in south west region of Ethiopia. Second, the researcher is well aware of the problem in the town (lived and worked in the town in some organization of Jimma town administration); other reason is that the researcher understands the native language that helps to get pertinent information, additionally to save researcher money and time. Finally Jimma is easily accessible to the center of the country due to Jimma closely located to Addis Ababa.

## **1.7 Definition of key variables**

**Participation:** The term is use in this study to refer to the provision of equal opportunity to women to take part in the leadership and decision-making in the Jimma town administration. It implies quantitative and qualitative participation of women in leadership position.

**Leadership:** The influence an individual has, whether directly or indirectly, on followers or observers from his community or society (Rost, 1993).

**Management:** Management refers to the attainment of organizational goals in an effective and efficient manner through planning, organizing, staffing, directing and controlling organizational resources (Daft, 1999).

**Woman:** Female aged 18 years of age and above.

**Gender:** Gender refers to the personal sexual identity of an individual, regardless of the person's biological and outward sex.

**Gender equality:** This refers to equal opportunity and outcomes for women and men. It involves the removal of discrimination on grounds of a person's sex in process of claiming political leadership.

## **1.8 Organization of the Paper**

The paper is organized in five parts. Chapter one is about introduction of the study which contains background of the study, statement of the problem, objective of the study, significance of the study, scope and definition of key variables; chapter two is about review of related literature those are theoretically, empirically and conceptual frame work; chapter three is about research methodology of the study and chapter four was about data analysis and interpretation. Finally, Chapter five was dealt with summary, conclusion, recommendations, limitation of the study and further research.

## **CHAPTER TWO LITERATURE REVIEW**

### **Introduction**

This section broadly reviews literature on the previous related studies significant to the study topic. It discusses in detail the factors that influence women's participation in leadership position and some of the strategies that have been projected to improve their situation. It also outlines the theoretical, empirical review and conceptual frameworks.

### **2.1 Theoretical review**

#### **2.1.1. An Overview of Leadership**

Leadership: is the process of influencing others to understand and agree about what needs to be done and how to do it, and the process of facilitating individual and collective efforts to accomplish shared objectives (Yukl, 2010). Leadership has gone through many theories and study approaches to reach its today's status. These theories include trait (skills) theory, the behavioral approaches, contingency (situational) theory and the lately introduced transformational and transactional leadership theories (Ibid).

The trait approach was one of the earliest systematic attempts to study leadership. It emphasizes attributes of leaders such as personality, motives, and skills (Yukl, 2010). This theory essentially says that leaders are born with certain traits or characteristics that make them leaders (Bertocci, 2009). In other words, a person is born either with or without the necessary traits for leadership.

According to Bertocci (2009) the behavioral approaches stressed that leadership can be studied and learned. That means it can be thought in terms of the manner in which the leaders actually behave as observed by subordinates. Task behaviors facilitate goal accomplishment while relationship behaviors help subordinates feel comfortable with themselves, with each other, situation in which they find themselves. The main purpose of this approach is to explain how leaders combine the two kinds of behaviors to influence subordinates in their efforts to reach a goal (Farahbakhsh, 2006). Situational (contingency) theory emphasizes the importance of

contextual factors that influence leadership process. The major situational variables include the characteristics of followers, the nature of the work performed, the type of organization and the nature of the external environment (Yukl, 2010). In other words, it emphasizes the interactions among leaders, subordinates and forces within the organization. Transformational theory-maintains that leadership is a process by which leaders and followers raise each other to higher levels of morality and motivation. Leaders inspire their followers to transcend their own self-interests for the good of the organization. Transactional leadership theory assumes the subordinates motivated by money and simple rewards that dictate their behavior (Ibid). In general, from these, we recognize that no single theory holds a definitive view of leadership.

### **2.1.2. Meaning and Concept of Leadership**

There is no universal definition of leadership. Leadership is the process of encouraging and helping others to work enthusiastically toward objectives (Davis, 1989). It is the human factor that helps a group identify where it is going and then motivates it towards its goals. Without leadership, an organization would be only a gathering of people and machines, just as an orchestra without a conductor would be only musicians and instrument. Early research tried to identify the traits that differed between leaders and non-leaders, or between successful and unsuccessful leaders: Some studies focused on personality factors, like intelligence, ambition, and aggressiveness; others examined physical characteristics like height, build and attractiveness. However, no consistent agreements that are stable across groups and tasks have emerged despite continued attempts (Ibid, 2005).

Leadership behavior i.e. the way leaders engage in their activities or perform their role as a leader, and antecedents of behavior has been widely studied. It has been found that personal direction of leaders is associated with pattern of leadership displayed by individuals (Bass, 2008). Leadership literature has identified different styles of leadership based on leader's orientation towards task and people (Mitra, 2008).

Transactional leadership behavior is associated with the leader being more tasks oriented and with low consideration towards people. Transactional leadership is characterized by behavior associated more with the "agentic attributes" (Mitra, 2008). While transformational leadership behavior is associated with the leader having high consideration of people. It is characterized by behavior focusing on relationship and consideration of people and is associated with the

“communal attributes” of feminine gender. Communal behaviors’ at work include being concerned with the welfare of others (i.e., descriptions of kindness, sympathy, sensitivity, and nurturance), helping others, accepting others’ direction, and maintaining relationships (Ibid). This indicating that gender characteristics impact on leadership behavior. Thus it could be influenced by the gender identification i.e. how individuals identify with characteristics attributed to males or females based on gender. People who see themselves as having more feminine characteristics are likely to exhibit the transformational leadership behavior. Hence, for this study the definition of leadership as a process of encouraging and helping others to work actively toward objectives is considered since the meaning of leadership is taking into consideration as facilitator (transformational leadership style) not as a power (transactional leadership style)

### **2.1.3. Leadership and Power**

Power refers to ability to control in such a situation (circumstances) when other human beings must obey and do what the duty requires. Power is the ability to impose one’s will in social relations despite any resistance and without reference to basis of this opportunity. Political power is a definite aspect in relations between large social groups (Eba, 2012).

The exercise of political power is related to needs, interests which are complied with and implemented in social groups. The term “politics” refers to the exercise of power. It is used to describe the key interests of social groups, citizen participation in state duties and also to characterize the main directions in the operation (economic, national, social, cultural etc.) of the State and parties (Murnieks, 2003). Leadership can be defined organizationally and narrowly as the ability of an individual to influence, motivate, and enable others to contribute toward the effectiveness and success of the organizations of which they are member (Yukl, 1994). Organizationally, leadership has a direct impact on the effectiveness of costs, revenue generation, service, satisfaction, earnings, market value, share price, social capital, motivation, engagement and sustainability. Leadership is even used as a universal means for any social problem. Leadership exists only in relationships and perception of employees involved (Yukl, 1994).



#### **2.1.4. Leadership and management**

Naturally there is a great distinction between leadership and management. Leadership: Leadership is an influence relationship among leaders and followers who intend real changes that reflect their shared purpose (Rost, 1993). Management: Attainment of organizational goals in an effective and efficient manner through planning, organizing, staffing, directing and controlling organizational resource. Leadership is sometimes said to be about people whilst management is talked about in terms control and creating predictable results. Unfortunately, management is today regarded by some as being a lesser skill than leadership. The reality is that managers must also lead people and so leadership of a kind is needed at every organizational level (Kotter, 1990). However that neither is better than, nor a replacement for, the other and that: the real challenge is to combine strong leadership and strong management and use each.

Management is about the control process, which ensures that lapses in performance are spotted and corrected through feedback. Managerial processes therefore must be as close as possible to fail-safe and risk-free. The leadership contribution is to motivate, inspire and energise people by satisfying basic human needs for achievement, a sense of belonging, recognition, self-esteem, control over one's own life and an ability to live up to one's ideals. Good leaders motivate people by making the vision relevant to the particular group, supporting the employee with coaching, feedback, role-modeling and by recognizing and rewarding success. Adair (2002) used the original word meanings to emphasize this: leading is about deciding direction, coming from an Anglo-Saxon word meaning the road or path ahead; knowing the next step and then taking others with you to it. Managing is a later concept, from Latin 'manus', meaning hand, and more associated with handling a system or machine of some kind. This same notion of looking outwards or inwards is captured (Bennis, 2003).

#### **2.1.5. Male's verse Female's Leadership Style**

Many research studies have assessed the styles of male and female leaders since the fifties and found that there definitely exists the difference in leadership styles. However, these differences take the form of highly overlapping distributions of women and men in other words, the differences are small (Eagly, 2013). One of the differences, is that, the female leaders are seen to adopt a more democratic and participative style than their male counterparts (Merchant, 2012).

Men in leadership positions are found to adopt a top-down style, in general. This is the command and control style. Although female managers are not generally more interpersonally- or communally-oriented than male managers, this tendency emerged to some extent in less male-dominated roles, where the tendency for women to be more participative than men strengthened as well (Eagly, 2013).

Since men and women have different leadership styles, the variances do not mean that one has dominance over the other. The difference may be due in part to men seeing leadership as leading and women seeing leadership as facilitating (Eba, 2012). Although male and female administrators perform many of the same tasks in carrying out their work, different aspects of the job are emphasized women embrace relationships, sharing, and process, but men focus on completing tasks, achieving goals, hoarding of information, and winning. Various literature provide evidences that men utilize the traditional top-down administrative style; while women are more interested in transforming people's self-interest into organizational goals by encouraging feelings of self-worth, active participation, and sharing of power and information. This type of leadership that is considered to be effective in the current environment of continual change, and rapid globalization, increased labor market participation of women & other excluded groups (Eagly, 1990).

There is strong evidence to support the tendency for women to adopt a more collaborative, cooperative, or democratic leadership style and for men to adopt a more directive, competitive, or autocratic style; this emerged in all types of studies, even if the selection criteria for leadership positions may even out the gender differences (Bass, 1994).

#### **2.1.6. The Nature of Males and Females**

A common interpretation of the behavior and relation between, men and women emphasized the importance of the biological maternal function of the female in determining the nature and content of her being. A women's early life is a preparation for becoming, and her later life is devoted to being, a successful wife and mother. Her activities, though not necessarily confined to the home, at least center around it, for her primary mission is to be a helpmate to her husband and to provide a warm and safe haven for her family. If she does work for pay, she will do best in jobs compatible with her household responsibilities and her feminine personality (Blau& Ferber, 1992). Men, on the other hand, are not constrained by their paternal function from fully

entering the world outside the home. On the contrary, their natural role as provider and protector spurs them on to greater efforts (Ibid). Thus, nature by itself has an impact for women for not to be influential to outside work and not make women more competitive in their assigned position.

### **2.1.7 .The Women and Leadership in Ethiopia**

From ancient Greek to today's history, surviving sources are devastatingly written by men for men. Temples, buildings and battle memorials all speak of a man's world. Even Athenian democracy which the modern world celebrates, denied women the power of making decisions by disallowing the fundamental right to choose their leaders through the right to vote (Brenda, 2015)

Thucydides, a 5th century historian comments "that the greatest glory for women is to be least talked about by men, whether in praise or blame" (Scott, 2009). The range of female influence and experience in ancient history has slowly been brought to the fore; between the fall of Athens in 404 BC and the rise of Alexander the Great in 330s BC. Women who held only household responsibilities, moved to working outside as nurses, wool workers and grape pickers. A social aspect of the woman's role in ancient Greek was of divine power as priests or gods. According Plato (1976) explains the economic and cultural roles of women during this time to have changed with the changing political period.

Ethiopia is a patriarchal society that keeps women in a secondary position (Haregewoin, 2003). There is a belief that women are passive, submissive, patient, and tolerant of tedious work and violence, for which culture is used as a justification (Hirut, 2004). Like many African Countries, the majority of Ethiopian women hold low status in the society. Different studies indicated the low status of women in developing countries in general and in Ethiopia in particular (Almaz, 1991). They have been left without equal access to education, training, and rewarding employment opportunities, and their involvement in policy formulation and decision making processes has been minimal. Obviously, women play a vital role in the community by taking care of all societal activities.

However, they do not enjoy the fruits of their labor and suffer from political, economical, societal, and cultural marginalization. According to Meaza (2009), although there are many women who have played important political and leadership roles in the history of Ethiopia, only few are visible in the existent literatures. The same source has indicated that women have played

important political roles mostly by wielding proxy power through birth or marriage. In support to this idea, as Teshome (1979) stated, in Ethiopian history, women did great contributions in both out and in door activities especially in battles and other activities. They have been actively participating in rural area in agriculture, commercial, undertaking reproduction and social responsibilities. However, their misfortunes of living in the shadow of men have hidden from view such highly notable performances. They have been forced to lose confidence in themselves and so have been unable to act on their own action directly concerning themselves.

Literatures describe that even if women's formal participation in the highest leadership position was formally closed, it is documented that throughout the world, women had played critical roles in times of wars and peace as community organizers and activists. Above all, for instance, in Ethiopian women history, contributions and brilliant leadership role which have Emperor Minilik's (1877-1913) first formal wife, Bafena and second legal wife Empress Taitu had played is unforgettable history and comes first when one talk about Ethiopian women contributions( Eba ,2014). For instance, Taitu was acted as the chief advisor of Emperor with particular influence in the area of foreign relations. She holds high profile in the history for patriotism and uncompromisingly pursuing Ethiopia's independence (Meaza, 2009). These historical facts make it clear that despite their strengths, contributions and demonstrated leadership abilities, it has never been easy for Ethiopian women to ascend to formal political power (ibid.).

Now a day the FDRE government has adopted various enhancing instruments to promote equal participation of women in every subject of the nation's decision making positions among which the FDRE constitution is the most promising and binding one which had ever been existed in the history of the country. However some efforts have been made still the participation of women in leadership and decision making position is minimal as per to their counterparts (Eba, 2014).

#### **2.1.8. Factors that Affect Women's participation on Leadership Position**

There are several factors affect women's participation in leadership position includes personal, institutional, cultural and societal. These have been highlighted as major factors that prevented women from ascending to senior positions in the organizations despite being qualified. It has also been indicated that at personal level, factors such as lack of confidence and fear of public office are deterring women from taking senior management positions, at the institutional level,

discriminatory recruitment, appointment and promotion procedures, political appointments, unclear promotion criteria, absence of documented staff development policies for senior managers and few opportunities for further training deride women's participation in decision making. In addition, social, religious and cultural factors such as discrimination against female child education and general beliefs about women's domestic roles have been identified as eroding women's self-perception just as those women who succeeded in public domain were seen as failures in their domestic roles. Underrepresentation of women in senior leadership is problematic for several reasons. First, a lack of women in senior positions may discourage the lower-level women to aspire to an upper level position, because they feel that it is unsustainable at all. Highly qualified and experienced women may thus not apply for upper level positions. As a result, organizations lose the opportunity to capitalize on the skills and talent of a portion of their workforce. Further, when employees perceive a lack of women in upper management, they may form ideas about the understood values and culture of the organization, such as it is an "old-boys club," or discriminatory in its hiring and retention practices (Willis, 2000). Therefore there are so many reasons that obstacle women from moving to leadership position and from those factors some of them are described as follows:

#### **2.1.8.1 Social - Cultural Factors**

Willis (2000) culture is that which surrounds us and plays a certain role in determining the way we behave at any given moment in time. By no means a static, concept defines culture is both defined by events that are taking place both locally as well as regionally and internationally, it is shaped by individual events as well as collective ones, and it is a feature of the time or epoch we live in. Because it is so vast, culture is also often used as a tool to validate all manners of actions not, all of which may be acceptable to all concerned and are often intimately, connected to issues of identity. Cultural frameworks are not always imposed, but are open to manipulation and interpretation from many angles and sources.

According to Mbugua, (2007) in any ethnic group in Africa a typical woman has low status particularly lack of power to make decisions on matters affecting her life and those of her family. This culturally determined expectation and attitude towards the girl child influences less allocation of resources towards the girl as compared to the boys. A boy will always be considered first before a girl. This gender biased cultural assumption and the subsequent

differential treatment of boys and girls in a homestead not only diminish girls' access and performance in the education but also tend to push girls to doing the so called 'feminine careers'.

One of the earliest biological justifications for male superiority comes from Aristotle 5th century B.C (Amrot, 1998). He stated that the world is a hierarchy composed of ruling elements and women are "naturally" fit to the second. In his own words he described it as "The male is naturally fitter to command than the female and female and women benefit most by being subject to male royal authority". It is mainly because during that time the inequality of men and women was a legally and socially accepted fact. Therefore, this simply shows his ideological difference from contemporary thinkers. While society believes in the superiority of men, we are in the decade of woman in which the involvement of women in many aspects is a hot issue. As Amrot, (1998) the women manager confirmed it as follows: "... The 1990's have been named the decade of Women ...changes in values technology, labor availability the work force, life styles, public attitudes, family roles, globalization, legal requirements, company recognition, emphasis on team work and employee involvement are all factors that will enhance women's opportunity to compete and survive in tough economic time."

A significant social feature resides in the double if not triple responsibilities of women: In most countries, women are perceived to have primary responsibilities as wives and mothers. But in many cases, either as a result of a preference for personal development, or out of sheer economic necessity, women also go out to work in the employment market (Willis, 2000).

#### **2.1.8.2 Institutional Factors**

According to Mbugua (2007) organizational culture is defined as the realities, values, symbols and rituals held in common by members of an organization and which contribute to the creation of norms and expectations of behavior. It defines conduct within an organization, determines what is and is not valued, and how authority is asserted. The values, which support the great majority of organizations, and thus define success, often include money, power and status. As Mbugua (2007) the corresponding behaviors include working long hours and putting in face time (as proxies for productivity), competitiveness and a willingness to put work above all else. These values and behaviors, which some authors define as being masculine, have come to dominate organizations for historical and socio-economic reasons but are increasingly being challenged by women, and many men, who want to 'work to live' rather than 'live to work'.

The organizational and managerial values in some organizations tend to be characterized by stereotypical views of women's roles, attributes, preferences and commitments. These in turn influence decisions about who is suitable for particular positions, which is seen to have potential and so forth. When women find themselves selected or assessed on the basis of group membership rather than on their experience and abilities, they experience gender discrimination. According to Miller (2006) leadership continue to be the domain of men that is 'thinks manager, think male'. This has implications for women and men, rightly or wrongly, are perceived in a particular way in society, which permeates organizations. They are assigned gender roles, which are shared beliefs that apply to individuals on the basis of their socially identified sex.

### **2.1.8.3 Personal factors**

#### **Low Self-confidence and self-esteem**

According to Karl (2012) the reason why self-confidence and self-esteem are connected is because if you have no self-belief and you doubt yourself and your capabilities you will not challenge yourself and you will stick with things which are safe and this was genuine by the study conducted in Turkey showed that women do not apply to be principals, even when they are as well qualified as the male applicants, at least in part, because they have negative self-perceptions and lack confidence in their qualifications and experience (Turan , 2006). This fear of being a leader is still even the educated female has the notion of masculine. Moreover Morris (2000); strengthens this "The perception of management as masculine prevents women from applying for promotion positions, because they believe they do not have the qualities to be managers as cited by Comms, (2004) Attitude can be negative or positive hence, the importance of curriculum designers to represent images that create in girls and boys, positive attitudes towards taking different responsibilities, including leadership.

#### **Family and Home Responsibilities**

Family and home responsibilities, place bound circumstances, moves with spouses, or misalignment of personal and organizational goals were early contributors to women's lack of administrative success, either because the demands of family on women aspirants restricted them or because those who hired believed that women would be hindered by family commitments. According to Shake shaft (1985), a direct impediment for females in attaining administrative

positions is the reality based factor of family responsibility and the study documented family responsibilities as one reason why women were not choosing to enter administration.

Hewitt (1989) Personal and family impact 'included the complexities and tensions of the role, the size of the workload, and the need to attend large numbers of meetings out of school hours. These factors interrupt into, and reduce, physical and psychological time and space which principals wish to allocate to themselves and their families. It would appear that an increasing numbers of senior leaders are re-assessing the extent to which becoming a principal enables them to maintain a preferred balance across the different dimensions of their lives.

#### **2.1.8.4 Gender Stereotype Factors**

Gender stereotypes are generalized beliefs about the characteristics and qualities attributed to men and women in a society. In general, men are characterized as aggressive, risk-taking, decisive, and autonomous (agentic attributes), whereas women are characterized as kind, caring, relational, and humble (Mitra, 2008). Gender stereotypes can be described as the characteristics, attitudes, values and behaviors that society specifies as appropriate for the particular gender. The differences may have arisen not just from biological differences but also from sex role socialization during childhood and the way in which men and women develop psychologically. Gender stereotypes have consistently demonstrated that men are generally seen as more agent and more competent than women, while women are seen as more expressive and communal than men (Duher, 2007).

Gender stereotyping also explains why women and men are over-represented in particular types of jobs. Women dominate in "care" occupations such as nursing, teaching, social care and especially child-care. Men tend to be concentrated in construction and management areas associated with physical strength, risk-taking or decision-making. Such gender biases are also reflected in organizational practices. Male-dominated sectors tend to be more unionized, and men are more frequently selected for managerial positions because, some argue, they are perceived to be more willing to work longer hours and supervise others. Occupational, sectarian or time-related segregation can also be explained by women's preferences for job security or the manner in which societies force them to balance work and family responsibilities.



## **2.1.9. Strategies for Women Empowerment in Leadership position**

### **Provision of specific training**

According to ILO (2005) women leaders are supposed to be well versed in different fields including technical learning in their specific areas by taking or giving Knowledge-Based Training there should be concrete knowledge on the structure and function of the specific leadership system, where women leaders are working.

### **Restructuring Social and Work Environment**

According to the ILO (2005) which is the primary means of action to improve the working and living condition of women and men, and promote equality in the work place organizations are expected formulate gender sensitive policies for both gender and social changes by: Improving women's access to training to help them run organizations effectively, Placing women in strategic positions, removing structural barriers and biases in their own policies and programmer to provide sound base for women empowerment, setting complementation of agreements and protection of women's right, develop clear recruitment and selection criteria for career.

### **Affirmative Action**

Intended to eliminate and prevent discrimination and to offset disadvantages arising from existing attitudes, behavior and structures based on stereotypes by having commitment of members states of the UN are committed themselves to the equal representation of women and men in decision –making positions at all levels (ILO, 2005). As Young, (2005) suggested affirmative action in favor of women should not be considered as discriminatory against men.

### **Gender Mainstreaming**

It is a means of integrating equality concerns across the broad in to all policy objectives in order to promote equality of all workers, irrespective of sex. The main areas of concerns are; Promoting and realizing fundamental principles and rights at work to ensure the principles of non-discrimination, creating greater opportunities for women and men to secure decent employment and income, enhancing the coverage and effectiveness of social protection for all in order to improve socio-economic security of all people and Awareness raising and capacity building activities (ILO, 2005)

## **2.2 Empirical review of the study**

It is not only Ethiopia women who are underrepresented and encountered influence of challenges to get equal participation on leadership position, but such delay are both international and regional. Under this subtitle, we were taken a quick view on the other similar researches that were made under various geopolitical settings on the factors affecting women participation on leadership position.

The study under taken by Mehrotra (2005) on the title of Gender and Legislation in Latin America and the Caribbean: shows that women barriers to leadership participations and decision making process are not restricted to the women in Latin America, but it is a political problem that exists throughout the world. The main finding of the study shows that Social and economic obstacles to women's participation include: the unequal partition of and responsibility for household work, the difficulty of balancing professional life and attention to the home, judgments emanating from their civic status, preconceived ideas about women and "their role", economic dependence, and relatively lower levels of education and formal training . The socio-economic and structural impediments to women's political participation must be immediately removed; as long as they continue in force, women's access to the decision-making process will be severely impaired and the constructive and positive energies of women will not be available for the betterment of the human condition.

Petty grove (2006) had made analytical research on the hindering Leadership challenges encountered by the Jordanian women. The major finding of her study shows that the gender roles in Jordanian society under the focus, and underlined the tribal structure as one of significant factors that effected women in public and privates sphere. In public sphere, it was found that tribal social structure affects women political activity and women's abilities to participate in the political activities. As the fundamental building block of the tribe, the critical aspects of tribal structure can be traced down to the family unit, it is widely understood that the family structure in Jordanian society create significant and social and strategic barriers to women's empowerment and participation as a decision-makers in the public sphere Within the family, women generally are not involved in making decisions, as gender roles within the family are based on patriarchal values. Additionally the finding also shows that Women's commitment to the family or tribe creates a barrier to oppose which is very difficult to succeed. The family unit, as the strongest

socializing factor has created homogenous belief, which in turn leads to homogeneity in political views. The data collected from the interviews made as the primary study sample shows, women could not theorize about the possibility of dissenting against their families. It was exposed that Jordanian women had no economic and educational barriers as a justification of their political backwardness. They were mobilized and organized themselves in various social organizations. Women have also equal access in terms of education and others social services provided by the state. But there are other challenges that can be attributed to their absence from political participation, particularly religious and culture.

The research under taken by Oedl-Wieser (2008), on the title of *The Rural Gender Regime in Austrian Case* shows that the representation of women in the Austrian political arena differs considerably across level and place, at high political level more women are participating but at regional and local level very few women are active in politics. Additionally the findings of the research show that women are thus generally poorly represented in politics but this is especially true for the rural areas. This can be explained by the conservative rural gender regime and the ongoing male dominance in the areas of political and economic citizenship. Some changes may be witnessed in the domain of rural development were gender-sensitive projects have been implemented, but in many rural municipalities and especially in the agricultural world the gender roles are firmly established and not very flexible. This means that in addition to their professional and political work women are still primarily responsible for the household and care work. Women's involvement in politics often depends on the agreement of the partner. These circumstances make it much more difficult for women to be active in local politics than for men.

Ogbogu (2012) under took the research on the title of "The Role of Women in Politics and in the Sustenance of Democracy in Nigeria". The main finding of the study shows that the obstacles that limited women's role in the political sphere, social culture is recognized as the most complex challenge that lies in front of women's political ambitions. The observed low trend in female participation in the politics is not unconnected with the fact that more male constitute the membership of the most political parties and therefore readily available to be voted for. Also this trend demonstrates that social construction of male and female roles in Nigeria such that male rule, while the female follow (Ogbogu, 2012). In the study, most of the females' respondents indicated that exclusion from political is emphasizing by the fact that most political party

networking and caucus meeting are held in the nights. The timing of such meetings are unsociable hours are not appropriate for women. Due to the prevailing gender-related labour assignments in Nigeria and the multifaceted roles of women, they claimed that they are unable to attend such meeting where very crucial decisions are taken. In addition to this, politics are characterized as a “dirty game” which is used as a cause to exclude women from political party network. The researcher has shown that economy is critical factor to women’s participations in politics. The number of men who have the kind money that is required to win election outweighs the women. This interaction is culturally unacceptable and is regarded as disrespect (Ogbogu, 2012).

The research done by Adhiambo-Oduol (2013) on the title of the challenges and opportunities of Kenyan women in the political participation; the researcher was identified in his study that socio-cultural beliefs, attitudes, biases and stereotypes are major barriers that prevent women from advancing to political spheres. These emphasize the superiority of men and the inferiority of women. They form the integral part of socialization process in form of gender education and training that men and women are exposed to from childhood. Another difficult barrier is the institutional framework guiding gender division of labour, recruitment, and vertical mobility. The study findings show that women are particularly disadvantaged with their labour often under-valued and under-utilized. Women are more likely to be employed than men, their average income is lower. Another obstacle confronting women is lack of enough participation and empowerment in decisions that affect their lives in political and social processes. He also notes that since men dominate public decision-making processes, it is the male values that are reflected in the decision-making bodies. Women are still under-represented in electoral politics.

The research done by Adonay (2014), on the title of women’s participation in public administration in Tigray: the main objective of the study was to assess the participation of women in public administration, specifically in Tigray by taking Woreda Tahtay Machew. The main finding of the study shows the participation and involvement of women in public administration of woreda Tahtay Machew is insignificant. This low level of women’s participation in leadership position affects women’s life in general, because women’s interest may not be reflected and addressed on decision making process of the patriarchal system. It may also lead them to be always dependent on men; it restrains them from enhancing their leadership

and management skill. Additionally the findings also show that institutional policies are not hindrance to women to participate in leadership position in the study area rather the institutional cultures and practices adversely affect them. Despite to these cultural hindrances, the government is trying to empower women's and enhance their involvement in the leadership position.

The other study undertaken by Getachew (2014) on the title of investigate opportunities and challenges of women's empowerment in leadership position in Endamehoni Woreda. The objective of the study was to assess the extent and growth rate of empowering women's participation in leadership positions and identify factors that hinder them from being leaderships and to come up with possible solutions in order to improve their participation by empowering them. The major finding of the research are there were no adequate measures taken for women's empowerment in leadership positions rate due to lack of strong commitment and attentions of politicians and governors officials, Factors that hinder women's participation in leadership positions were socio-cultural, educational, institutional and personal and family responsibility as well as other related issues were found to be the key and The main criteria used for woman's selection and placement into decision making structures leadership position performance appraisal, work experience.

The research done by Brenda (2015) on the title of factors determining women's participation in decision making in Zambia revenue authority: the main objective of the study was to examine the factors determining the participation of women in decision making in the Zambia Revenue Authority. The findings of the study are provided in a brief that social cultural factors influence the upward mobility of women in top management positions. The work place policies are also insensitive to women roles as mothers. It was further discovered that policies addressing gender imbalance are not being implemented. The study therefore established that organization policies, culture, limited access

### **2.3. Conceptual framework**

The study was based mainly on the feminist theory which recognizes the all-encompassing influence of gender divisions on social life and tries to understand women's marginalization and the structures in society that support this subjugation and subordination. The feminist perspective, looking at the many similarities between the genders, concludes that women and men have equal

potential for individual development. Differences in the realization of that potential, therefore, result from externally imposed constraints and from the influence of social institutions and values (Osongo, 2004). The feminist theory highlights three broad perspectives in trying to explain the absence of women from senior Leadership in any organization. The first perspective is personal factors in which the scarcity of women in leadership positions is attributed to the psychosocial attributes, including personality characteristics, attitudes and behavioral skills of women themselves. The other personal factors that facilitate and/or constrain women to take leadership positions, self-esteem and self-confidence, lack of motivation and ambition to accept challenges “to go up the ladder”, women’s low potential for leadership, less assertiveness, less emotional stability and lack of ability to handle a crisis are identified. On the other hand, a number of other researchers have identified a number of factors that function as barriers to women’s career advancement. According to Zhong (2006) listed glass ceiling, gender discrimination and sexual harassment, organizational culture, and work and family conflict as major barriers. The glass ceiling refers to invisible, generally artificial, barriers that prevent qualified individuals, e.g. women, from advancing within their organizations and reaching their full potential. According to Osongo (2004) also noted that nepotism, political affiliation, networking, ethnicity, qualification, administration experience, willingness to take position, assertiveness, self-confidence, and self-esteem are the major factors affecting women to advance in their career ladder. Bello (2004) also identified several obstacles that prevent women from advancing to senior management positions. The study indicated the socio-cultural beliefs as the major barriers in this regard. These beliefs emphasize the superiority of men and the inferiority of women, an additional barrier is the institutional framework guiding the gender division of labor, recruitment and upward mobility.

**Independent Variables (IV)**

***SOCIO- CULTURAL FACTORS***

- **Culture**
- **Education**

***PERSONAL FACTORS***

- *Attitude of women toward them self*
- *Family and home responsibility*

***INSTITUTIONAL FACTORS***

- *Motivation*
- *Policy and strategy*

**Dependent Variables (DV)**

***WOMEN PARTICIPATION ON LEADERSHIP POSITION***



Figure 2.1: shows conceptual frame work

Source: own design 2018

The dependent variable is women's participation in leadership position while the independent variables are: socio cultural factors, personal factors and institutional factors. The independent variables influence the dependent variable. Socio-Culture can suppress women and prevent them from participating in leadership position at the same time culture can empower women to participate in leadership position. Gender based participation violence also discourages women from participating in leadership position and its inverse is also true.

### **Concluding remark**

The above studies have identified factors influence women participation on leadership position those are different from one continent to other continent even different from one country to other country. To generalize the empirical review done still know women participation on leadership position is low, the main reason for under representation of them are socio-cultural factors, personal factors, institutional factors, economical factors and others.

When the researcher see the gap of the literature researcher tries to see the studies that the other researchers have not seen those are: previous studies conducted; at national, at regional level, but not at grass root level, the factors that influence women participation in leadership position at grass root level or district level may vary from area to area and large city to small town. The other concentration; earlier researchers were conducted on addressing specific factors that influence women participation on leadership position. But, this study tries to include the socio-cultural factor, institution factors and personal factors that influence women participation on leadership position. Prior researchers analyzed their data by using only descriptive statistics and did not analyze by using different models but the researcher analyze data by using different models. The other is the previous researchers were identify only factors influence women participation on leadership position, they does not show which factors strongly influence among those factors, but the study prioritize among the factors those factors influence women participation on leadership position strongly. It is with this in mind that the study has been planned to fill the literature gap.

## **CHAPTER THREE**

### **RESEARCH METHODOLOGY**

#### **Introduction**

This section describes how the study was conducted in order to achieve the desired objectives. It includes research design, study area, target population, sample size, sample techniques, source of data, method of data collection, validity and reliability of the instruments and method of data analysis. It also contains lastly ethical issues that have been considered in the study.

#### **3.1. The Study Area**

The study was conducted in Jimma town administration, Oromia region, south west Ethiopia. Jimma is located to south west Ethiopia at 346km away from Addis Ababa. Its astronomical location is 7° 4' North Latitude and 36° 5' East Longitude. Jimma town was founded in 1837. It is one of the reform towns in the region which has a town administration, municipality and 17 kebeles. It was the largest city in south-western Ethiopia.

#### **3.2. Research Design**

The study used descriptive and explanatory research design by combining both quantitative and qualitative research approaches to analyze data and obtain adequate information about realities of the study. A mixed methods approach is one in which the researcher tends to base knowledge claims on pragmatic grounds. It employs strategies of inquiry that involve collecting data either simultaneously or sequentially to best understand research problem. The data collection also involves gathering both numeric information as well as text information (e.g. on interviews) so that the final database represents both quantitative and qualitative information. Additionally it helps the researcher for triangulation purpose.

Descriptive research design deals on describing the characteristics of a particular individual, or of a group, in the case of this study the researcher selected to describe the status of women participation on leadership position in Jimma town administration. According to Kothari (2004) the emphasis of explanatory research is on studying a situation or a problem in order to explain the relationships between variables. In this case the researcher used to examine the relationship between personal, socio-cultural and institutional factors and women participation on leadership position, in addition to see their cause and effect relationship on each other.



### **3.3. Target population**

Kothari (2004) uses the term “target population” to refer to the intended population covered by a study in a specific geographical area such as country, region and town in terms of age group and gender. Accordingly, the target population of this research paper was all permanent employees which currently working in 31 sectors of Jimma town administration their total number is 1004.

### **3.4. Sources of Data**

Data will be gathered both from primary and secondary sources. Primary data will be collected a questionnaire is prepared for the employees in general which is the major primary source and interview. In addition to this, the secondary sources of data were used to strengthen the primary sources. Secondary and tertiary source of data will be collected; secondary data is applied in the form of writing examination of different published as well as unpublished organization documents, tertiary sources such as books, review articles, published reports, web site related to women and analysis essays are used for the study. A review of varies publication will conduct to find the facts about the factors that affect women’s participation in leadership position in the Jimma town administration.

### **3.5. Sampling Techniques**

To decide on sample respondents from total study population, probability sampling (Simple random sampling) technique was employed since it avoids biasness and helps to generalize data gained from sample respondents and avoiding an error which could rise from sampling. Therefore, simple random sampling (lottery method) method was used. This method was used because it ensures that each number of the target population to has an equal and independent chance of being included in the sample.

### **3.6. Sample Size**

According to Kothari (2004) sample size should be optimum in which it fulfills the requirement of efficiency, representativeness, reliability and flexibility. The number depends on the accuracy needed, the population size, population heterogeneity and resources available. So, the sample size should be determined by using statistical formula. Of course, different authors use different formulas to determine the sample size of the study. For the purpose of this study, the formula set by Yaman’s 1967 was used to determine the sample size, which is reliable when the population

size is known. The sample size is 286 which is determined using formula and the sample respondents were selected from the 31 sectors, by using the Yaman's sample formula for calculations of sample sizes.

$$n = N / (1 + Ne^2)$$

Where: n = number of samples N = total population e = margin of error.

Source: Yaman's formula 1967

The conventional confidence levels of 95 percent were used to ensure a more accurate result and margin of error is 5 percent (0.05).

### **3.7. Method of Data Collection**

The method of data collection which has been employed to this study were survey method, Survey research method was used for this research because it is an appropriate method for measuring respondent's opinion and attitude towards the women's participation on leadership position. The data collection tool that has been used to gather data from sample respondents is questionnaire interview and document analysis.

#### **3.7.1 Questionnaire**

Questionnaire is an instrument by which information is obtained from respondents in written form. The questionnaire was prepared for all employees of Jimma town administration. Questionnaires were prepared in English and translated to Afaan Oromo in order to be easily understood for the respondents. The questionnaire prepared has three parts; the first part was designed to collect information about the background like sex, age, academic qualification, and work experience and service years of the respondent. The second part is major factors affecting women participation on leadership indicated on five point Likert scale ranging from strongly disagree (1) to strongly agree (5). The third parts of the questionnaire focused on strategies put in place/planned to enhance women's empowerment in leadership positions.

#### **3.7.2 Interview**

In addition to the questionnaires the researcher has prepared interview questions to purposively selected women and children affair head and mayor of the town. The interview guide contained

semi-structured questions focusing on factors affecting women participation on leadership position. Interview was selected because it helps to get some facts related to the issue under the study from top official of the town administration those implement the government policy and it also help for triangulation. The interview is use based on the assumption that the participants' perspectives are meaningful, and they have the knowledge in the area, and able to make precise points, and their perspective affect the success of the research.

### **3.7.3. Document analysis**

The study used different written data those collected from various sources. Both qualitative and quantitative data were gathered in the form of secondary data. Secondary data gathered for the purposes of this study includes organization policy or procedure related to promotion, and reports of the organization as well as office of women and children affairs were used. In addition to the secondary data source, tertiary sources such as books, review articles, published reports, web site related to women and analysis essays were used for the study. Reviews of various publications were also conducted to find the facts about the factors that affect women's participation in leadership position.

### **3.7.4 Procedure of data collection**

The primary step in the data collection process was to get motivation of the subjects to fill the questionnaire by self introducing. Once the subjects were willing to fill the questionnaire and able to return the papers within a short range of time to voluntarily collect the papers collaborating with leaders from each sector. Finally, questionnaires were distributed to each respondent and exception of few respondents those doesn't respond all most all of them were correctly filled and returned.

### **3.7.5. Pilot testing**

A pilot test is a beginning study conducted before the final study begins to ensure that the research instruments are working properly. Pilot study was conducted within a period of one week. The researcher involved 10 employees those age from 18 and above from Jimma zone administration. Those respondents were not part of selected sample respondent of study but have the same characteristics. The pilot study adopted the procedures and sampling techniques outlined in the main study. Problems such as vague questions and unclear instructions that may

be noticed in the research instruments during the pilot testing enabled the researcher to adjust or redesign the questions in a manner that made the instruments to be clear and free from vagueness. The corrected instruments were then retested to ensure that they were now working properly before proceeding to the main study. This improved the efficiency of the tools and maximizes the response of respondents because respondents became able to answer the questions without difficulties.

### 3.8 Validity and reliability of research instruments

According to Kothari (2004), validity is a measurement characteristic that describes the ability of a research instrument or tool to measure what it was intended to measure. In this study, validity of instruments is ensuring by using simple language when constructing instruments for respondents to understand easily. During the data collection process, all the interview schedules and questionnaires forms were verified by the researcher to check whether all the questions are properly answered to completion. Questionnaires were be pre-tested by potential expert. It was examined and checked by adviser and other experts who have knowledge about the study issue. This exercise ensured further validity of collected data.

The reliability of the instrument was measured by using Cronbach’s alpha test. A reliability test is performed to check the consistency and accuracy of the measurement scales. According to William’s (1986) he suggested that the reliability coefficients of the Cronbach’s alpha result >0.9 excellent, >0.8 good, >0.7 acceptable, < 0.6 questionable, and < 0.5 poor. The internal consistency reliability results the study was 0.90 that is classified under excellent categories.

The table 3.1: below indicates the computed internal reliability coefficients.

No	Detail description on the title of the questions	No of items	Cronbach’s alpha
1.	Culture	4	0.778
2.	Education	4	0.845
3.	Attitude of women toward them self	4	0.982
4.	Home and family responsibility	4	0.866
5.	Motivation	5	0.952
6.	Policy and strategy of the institution	5	0.872
	Overall reliability result	<b><u>26</u></b>	<b><u>0.909</u></b>

Source own survey, 2018

### 3.9 Method of Data Analysis

The way of the researcher analyze the data, for understanding and successful accomplishment of the study, data collect from different primary and secondary sources were record, edited, organized, analyzed, interpreted and presented in relation to research questions. Data collected using the above mentioned instruments were analyzed using both qualitative and quantitative. Quantitative data were interpreted through questionnaire survey and presented in graphs and tables with frequency distributions, standard deviation and means. The qualitative data those are interview were interpreted through narration.

#### 3.9.1 Descriptive Statistics

The researcher used descriptive statistics like mean; standard deviation, frequency, and percentage were used to describe demographic data. Additionally to describe the status of women participation on leadership positions in Jimma town administration.

#### 3.9.2 Inferential Statistics

Inferential statistics is used to identify the degree of correlation between the variables using Pearson's Correlation. Further regression analysis is done to determine the degree of relationship between personal, socio-cultural and institutional factors and women participation on leadership position.

#### 3.9.3 Model specification

In this study multiple linear regression model were used to achieve research objectives. The basic objective of using multiple linear regression analysis in this study was to make the research more effective in analyzing impacts of personal, socio-cultural and institutional factors on the women participation on leadership position. According to Gujarati (1995) defines a regression function as follows:

$$Y = \beta_0 + \beta_1 X_1 + \beta_2 X_2 + \dots + \beta_n X_n + u_i$$

Where Y is the dependent variable (women participation on leadership position)

$\beta_n$  is the coefficient of independent variables

$X_n$  is independent variables (personal, socio-cultural and institutional factors)

$U_i$  is error term.  $U_i$  can be described as;

$$U_i = Y - \beta_0 - \beta_1 X_1 - \beta_2 X_2 - \dots - \beta_n X_n$$

$\beta_1$  is the intercept term- it gives the mean or average effect on Y of all the variables excluded from the equation, although its mechanical interpretation is the average value of Y when the

stated independent variables are set equal to zero. Multiple linear regression model assumptions were conducted based on Gujarati (1995). Checking goodness-of-fit carry significant benefits for the research; because once the model is fitted, it is effective in describing the outcome of variables. Let summarize each assumptions one by one;

**1. Multicollinearity:** it meant the existence of a perfect or exact, linear relationship among some or all explanatory variables of a regression model. If there is perfect colinearity among the independent variables, their regression coefficients are indeterminate and their standard errors are not defined. Therefore, independence of independent variables was tested by Variance inflation factor (VIF) and tolerance.

$$\text{Tolerance } 1-R^2$$

Where;  $X_j$  = the  $j^{\text{th}}$  explanatory variables regressed on the other independent variables.

$R_j^2$  = the coefficient of determination when the variable  $X_j$  regressed on the remaining explanatory variable.

**2. Normality:** The distribution of residuals should be normal at each value of the dependent variable is one of multiple linier regression assumption. This means that errors are normally distributed, and that a plot of the values of the residuals was approximated a normal curve (Keith, 2006). According to Gujarati (1995)  $u_i$  are independently and normally distributed with mean zero and a common variance  $\alpha^2$  was given as;  $u_i \sim \text{IN}(0, \alpha^2)$

**3. Homoscedasticity:** The variance of the residuals for every set of values for the independent variable is equal and violation is called Heteroscedasticity. This means that researcher assume that errors are spread out consistently between the variables. Symbolically described as follow;

$$\alpha^2$$

For all  $i$   $U_i$  is disturbance term or error term  $X_k$  is explanatory variable  $\alpha^2$  is the constant or homoscedastic variance of  $u_i$

### 3.10 Ethical considerations

These are principles or standards that protect the rights of participants in a research study. These considerations are therefore usually made to ensure that research involving human or living thing subjects are carried out in accordance with high ethical standards .These standards include voluntary participation ,informed permission ,confidentiality of information, ambiguity to research participants and approval from relevant authorities such as independent review boards

to conduct the research study( Resnik, 2005). In this study ,participants were voluntarily allow to participate and prospective research participants were fully inform on procedures ,benefits and risks involved in the research after which they were voluntarily ask to fill informed consent forms to participate .They were guaranteed of confidentiality of the information and to ensure this was achieved participants were not asked to give their names or indicate anything on the research instruments that could be used to identify or link them to the study reports.

## **CHAPTER FOUR RESULTS AND DISCUSSIONS**

### **Introduction**

This chapter deals with results and discussions of the data that are categorized into two parts. The first part treats the characteristics of the respondents which describe the study population by

sex, age, education level, experience, position of the employee and marital status, while the second part deals with the analysis of findings of the study that were gathered through questionnaire and interview. In this study, both quantitative and qualitative methods of analysis were employed and the report was organized in a way to answer research questions raised in this research sequentially. Qualitative data which were collected through interviews were analyzed.

#### 4.1 Response rate of respondents

Based on sample size 286 questionnaires were prepared and distributed to the participants and from these 4 respondents from Jimma town trade and industry office, 3 from Jimma town culture and tourism office, 4 from Jimma town transport authority office, 6 from Jimma town health office and 3 from Jimma town education office did not return back the questionnaire. Due to this reason, 93% of the distributed questioners are collected, almost all respondent express their view properly and few open ended questions are left blank without giving their reply.

Table 4.1: Response rate

No	Data collection tools	No. of respondents	No. of answered	No. of un answered	Respondents rate%
1.	Questionnaires	286	266	20	93
2.	Interviews	2	2	-	100

#### Source own survey, 2018

Regarding an interview two divisions, those are women and children affair office and mayor of Jimma town administration divisions are participated. The participants of an interviewee clearly share their idea and the practical knowledge for semi structured interview.

#### 4.2. Background of respondents

The clear picture of respondents' background, the collected data was analyzed based on the following characteristics such as sex, age, experience, qualification and marital status.

Table 4.2: sex of the respondent

No		Frequency	Valid Percent	Cumulative Percent
1	Male	152	57	57
2	Female	114	43	43



3	Total	266	100.0	100.0
---	-------	-----	-------	-------

Source: (Data obtained from respondents through questionnaire, 2018)

Table 4.2 shows that, (152) 57 percent of the respondents are male whereas (114) 43 percent of respondents are female. This shows valid percent confirms that in many of the Jimma town administration office are occupied by male employee rather than female employee since the researcher distributed questionnaires randomly without dividing any quota by gender. This implies that low number of women in the organization shows social, political, psychological and economic activities of the organization loose half of its potential of the sector growth.

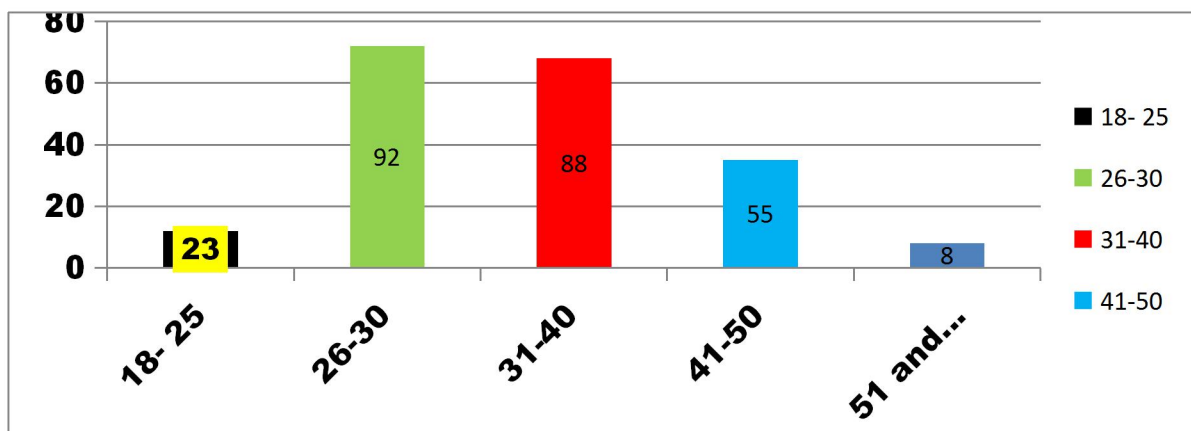

**Figures 4.1 shows age of the respondent**

Source: Data obtained from respondents through questionnaire (2018)

As the minimum age allowed employing in FDRE governmental offices is above 18 years, its category is started from 18. Regarding age among the respondents (23) 11.56percent were at the age category 18-25 years, (92) 34.6 percent age category 26-30, 88 (33percent) of them at the category of 31-40, (55) 20.6 percent of them at the category of 41-50 and the remaining (8)3 percent were over 51 year. The data indicates that most staff was occupied by young employee, its opportunity for organization. This may be rationalized for that women are getting chances to join higher education only in recent years. This might also be efficient that in remote past year's equity and access of education to girls were very low and they were not able to enter to higher education qualification categories.

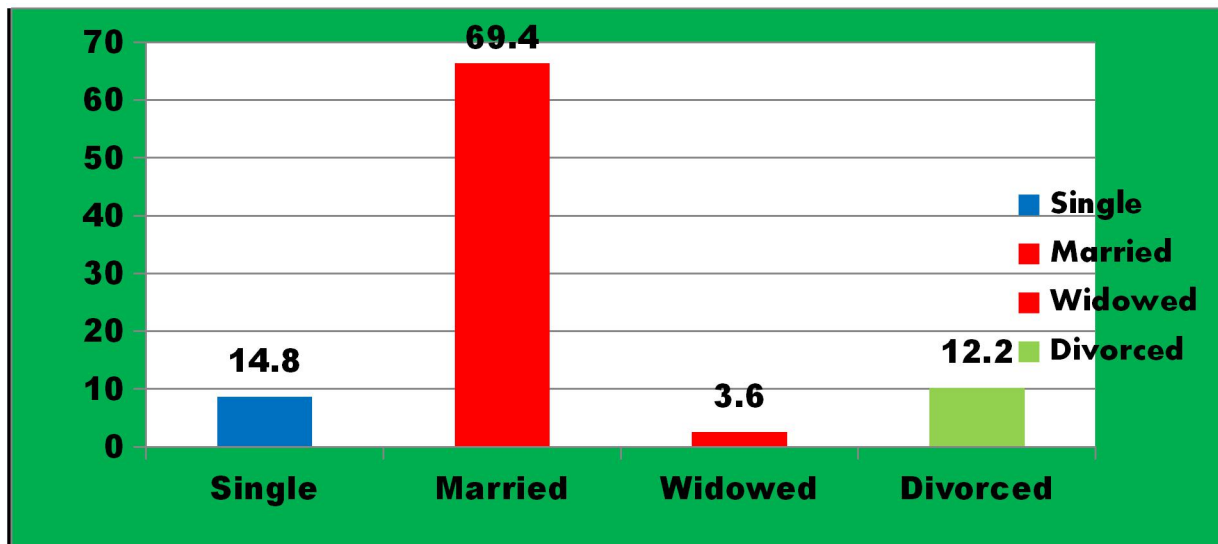

**Figure 4.2 Marital status of the respondent**

Source: Data obtained from respondents through questionnaire, 2018

Figure 4.2 presents the marital status of respondents. It shows that (39) 14.8 percent were not married while (185) 69.4 percent were married, (9) 3.6 percent were widowed and the remaining (33) 10.2 percent are divorced. When compare between the two groups, majority of the females were married which 70(61.4%), 20(13.8) single, 10(11.4) widowed and the rest 14 (12.3) are divorced. This implies that they are exposed to take family and societal responsibilities than males which in return affect the progress in leadership positions. Furthermore study of Bolzendah (2010) Empirical studies in the Netherlands and the USA suggest that married women participate less in leadership position than single women. Single and Divorced women stated that their marital status would not hinder their participation in leadership. This occurs with the findings of that being divorced is linked to increase in women's involvement in politics.

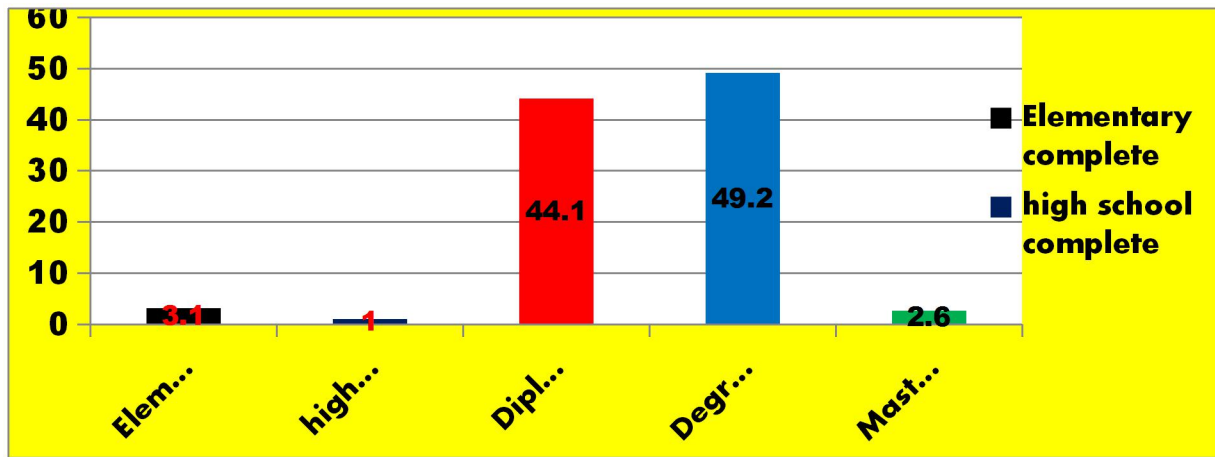

**Figure 4.3 Education level of the respondent**

Source: Data obtained from respondents through questionnaire, 2018

As can be seen in the figure 4.3, the qualification of respondents were Found to be 8(3.1 percent) elementary complete, 3 (1percent) high school complete, 117(44.1 percent) diploma, 130(49.2 percent) first degree and only 7(2.6 percent) second degree holders. It implies that respondent's qualification is good they can answer the question and know factors affecting women participation on the leadership position.

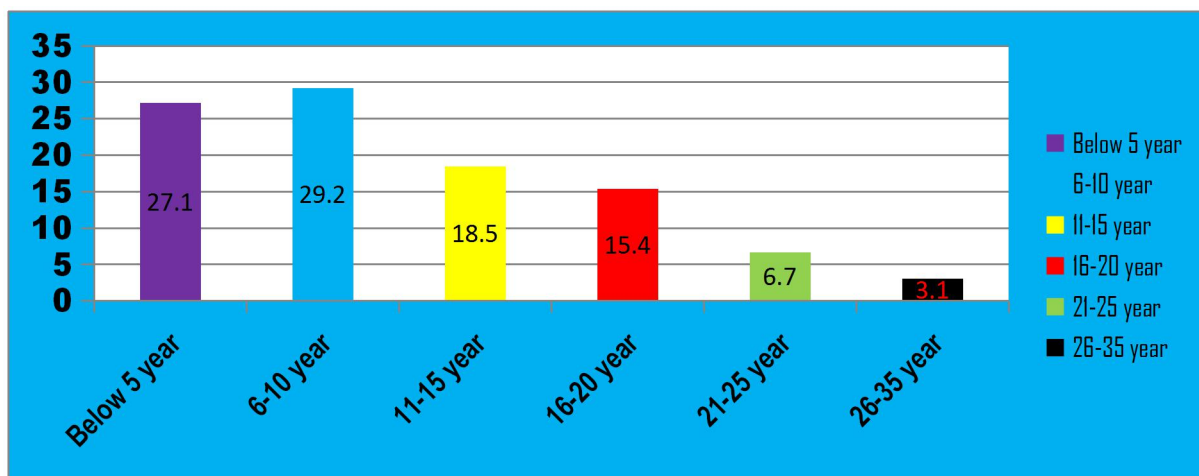

**Figure 4.4: Experience of the respondent**

Source: Data obtained from respondents through questionnaire, 2018

Concerning the service year of respondents 72 (27.2 percent) respondents were with year service below 5 years 77(29.2 percent), 49(18.5 percent) of the respondents were with experience of 6-10, 11-15 years, 41(15.4 percent) between the year of 16-20, 18(6.7 percent) of them have 21-25

year of service and the remaining 8(3.1 percent) have more than 26-35years service. In relation to work experience, men respondents were found showing relatively greater in service year categories 6 to 10 and 11 to 15 years that are 21.4% and 22.8% respectively. On the other hand, the relatively greater frequency counts of women respondents were found having its highest value in lower service categories, such as below 5 year and 6 to 10 year of service, because frequency counts were found to be 21.1% and 10.8% respectively service year categories.

This shows that women are highly concentrated at lower service years might be explained by that women are being late comers to the academic world. Once again their number was found greater in lower service year categories, while their men counterparts' frequency count magnitude was at relatively highest service year categories, so they does not have full experience that affect their involvement in leadership role.

### 4.3 Factors affecting participation of women in the leadership positions

The analysis is based on the assumption Zaidatol (2009) comparison bases of mean score for five point Likert scale instruments is used to compare the mean value.

Table 4.3: Mean score measurement

No	Mean Score	Description
1	< 3.39	Low
2	3.40 - 3.79	Moderate
3	> 3.80	High

Source: Zaidation (2009)

According to Zaidation (2009), the mean score below 3.39 is considered as low; the mean score from 3.40 up to 3.79 is considered as moderate and mean score above 3.8 is considered as high.

#### 4.3.1 Personal factors

This part focuses on respondent's opinions related to personal factors those include attitude of women toward them self and family and home responsibility. Based on the responses of respondents the descriptive analysis was performed to compare using mean and standard deviation.

### 4.3.1.1 Attitude of women toward them self's

Table 4.4 Summary of respondents' opinion on attitude of women toward them selves

No	Attitude of women toward them self	No	Mean	Std. Deviation
1.	Lack of self-confidence of women hinders them to participate in leadership positions	266	3.8	1.127
2.	Women underestimate their abilities or perceive themselves as less skillful in leadership position	266	3.81	1.158
3.	Women consider themselves to have low level of acceptance than men	266	3.78	1.255
4.	Women perceive themselves that they are limited at lower tasks under men	266	3.82	1.151

Source own survey, 2018

Regarding item 1 in table 4.4, as reflected on the table it had the 3<sup>rd</sup> highest the mean scores 3.8. The respondent replied that lack of self-confidence is a 'major cause' that inhibited women's participation in leadership position. As the majority of the respondent confirms that women absence of self confidence influence their participation on leadership. This finding is supported by Kasier (2009) as he mention that "lack of self-awareness consider themselves to have low level of self confidence which affect women participation from the leadership.

Concerning item 2 in table4.4, as reflected on the table it had the 2<sup>nd</sup> highest the mean scores at 3.81. Respondents rated regarding to women's under estimation of abilities or perceiving themselves as less skillful, a 'major cause' that kept women's contribution in leadership position. As the superior part of the respondent reply women below evaluation of their ability is also as the other problem for women under represent from the leadership participation. This finding points out that women's low self- concept and lack of confidence has sometimes put them in the position to underestimate their ability, which could be due to early socialization. This finding is supported by Ashebir (2014) concluded that women's perception and their self-concept has been among the challenges faced to attain leadership positions.

As it is indicated in table 4.4 item 3, women considering themselves to have low level of acceptance than men were rated as a 'moderate cause' with a weighted mean score of 3.78. With

this view, majority of the respondent agreed that women have less popularity affect their participation in leadership. This, finding indicates that consideration of women to themselves have fewer acceptances as main issue impede women’s involvement. Therefore, one may conclude from this finding that women underestimate their abilities due to the impact of personal factors. It reduces their ability to actively and effectively play a part in leadership arrangement. This finding is supported by Strachan (2010) concluded that culture and gender are interwoven and reduce women participation in leadership.

As it is pointed out in table 4.4 item 4, women perceive themselves that they are limited at lower tasks under men as a ‘major cause’ with a weighted mean score of 3.82. With this regard, majority of the respondent confirmed that women restricted to lower task affect their membership on leadership position. Thus, it reduces their ability to aggressively and successfully participate in leadership position. This finding is supported by Hirut (2014) she concluded that women perceive themselves as unskillful and passive in leadership, and this in turn leads them to confine themselves at lower tasks below their counterpart men.

#### 4.3.1.2 Family and Home Responsibility

Table 4.5 Summary of respondents’ opinion on family and home responsibility

no	Home and family responsibility	No	mean	Std deviation
1.	Women’s role of child bearing and taking care of family affects their involvement in leadership position	266	4.01	1.035
2.	Women are more responsible than male to home or family related issues	266	4.24	.933
3.	Women’s support from family affects their participation in leadership position.	266	4.13	.990
4.	Women have minimal authority in controlling, commanding and managing of household properties than their counterparts	266	3.60	1.005

Source own survey, 2018

As presented on table4.5,item 1, respondents were asked to rate women role of child bearing, and taking care of family as a factor for under representation, it had the 3<sup>rd</sup> highest grand mean score

of 4.00, indicating the issue as 'major cause' that could perhaps prevent women's entry into higher leadership positions. So, the researcher concludes from the finding that women's giving care to family was a key cause that blocks their involvement in the leadership position. This finding is supported with Hana (2006) women are more responsible to home or family related issues than their male counterpart who in turn affects their participation in leadership.

Concerning item 2, on table 4.5, respondents were asked to rate their perception where women are more responsible to home and family related issues than men affect their participation on the leadership position. This issue was ranked 1<sup>st</sup> with a grand mean of 4.24, thus, the rated issue as a 'major cause' for the below representation of women in the leadership arrangement. Based on the findings it is safe to conclude that women have double responsibility that affect their participation on the leadership and this is a main reason hindering women's entry to leadership position. This finding coincide with Shake shaft's (2012) stated "In most families, women are still responsible for the majority of child-care and homemaking this affect their participation on the leadership.

In relation to item 3, on table 4.5, the absence of support and encouragement from family or partner as a factor for women's participation had a grand mean score of 4.12, The respondents rating the item as a 'major cause' for the less than account of women in leadership. This implies that absence of adequate support from family especially partner is a chief cause for women's scarce in the leadership position. In line with this, interviewees were asked to give their opinion, and they explained that, support from husband is determinant. Except few, most husbands do not want their wife to be a leader and they blame their wives as if not paying attention to their family.

General, researcher conclude family and home related issue from the respondent response rate the average mean for all items in the above table was above 4.00 rating family and home responsibility as a major cause for women's under representation in leadership roles. This means that women expected to give time for their family. Therefore, double responsibility affects women involvement in leadership position due to lack of support from partner, responsibility to family related issues and child bearing and taking of family care. The finding supported by Marshal (1985) home and family responsibility on women is also another factor for lack of aspiration to leadership.

### 4.3.2. Socio-culture factors

The major best guess in the communities about women and their skill has been evidenced as determinant factor to women’s participation in leadership roles. In this section of the paper, an attempt is made to investigate whether socio-cultural factors such culture and education affect women’s level of participation in leadership roles and the findings were discussed here under.

Table 4.6: summary of respondent opinion on cultural

No	Culture	No	Mean	Std. deviation
1.	The community traditional culture does not favor women on leadership position, because they are believed to be mothers and home makers	266	4.07	1.007
2.	Participation of women in leadership is low because culturally women leadership is unacceptable by the society.	266	4.18	1.039
3.	Cultural attitude of society does not encourages women to think on key leadership position	266	3.9	1.112
4.	The community culture, females are appreciated more for their outward show and good character than for their competence and intellectual skills.	266	4.06	.998

Source own survey, 2018

#### 4.3.2.1 Culture

In relation to item 1, on table 4.6 and respondents asked to rate community traditional culture does not favor women on leadership position, because they are believed to be mothers and home makers had a grand mean score of 4.07, The respondents rating the item as a ‘major cause’ for the under representation of women in leadership. In respect to this, lion share of the respondent agreed that society does not accept as true reality women to come on leadership this mean that community cultures do not be familiar with women on leadership.

In line with this data gathered through interview confirmed that the domination of men over women is yet prevailing specially in the leadership positions. In this respect, Meron (2003) finding support that cultural perceptions that say a women is less than men embodied in our culture that affect their exposure to the leadership.



Concerning item 2, on table 4.6, respondents were requested to rate their observation the community culture, females are appreciated more for their outward show and good character than for their competence and intellectual skills at a mean score of 4.06, The respondents rating the item as a 'major cause' for the below demonstration of women in leadership position. In respect to this, above average of the respondent approved that community culture, women's does not appreciated through their talent, this shows that the community culture does not encourage women's those have ability and skill rather than those beautifully, which have influence on women to come on leadership position.

Concerning item 3, on table 4.6, respondents were asked to response cultural attitude of society does not encourages women to think on key leadership position at a mean score of 3.9. In concerning to this, maximum part of the respondent approved that cultural attitude of society does not encourages women; this implies that community culture does not support women on leadership. This finding is supported by with Calvert (1996) the cultural and social assumption that women are less strong than men and therefore cannot hold managerial positions is common in many developing countries.

In relation to item 4, on table 4.6, respondents were invited to price participation of women in leadership is low because culturally women leadership is unacceptable by the society. As reflected on the table it had the 1<sup>st</sup> highest grand mean score of 4.18, indicating the issue as 'major cause' that could perhaps prevent women's entry into leadership positions. In regarding to this, majority of the respondent approved that involvement of women leaders is unacceptable by the social order. This finding is supported by Brown (2006) men are more often socialized to preserve and seek professional success while women are socialized to nurture and support other as they assume the traditional role of mother and caretaker of the perfect.

### 4.3.2.2 Education

Table 4.7 Summary of respondents' opinion on Education

	<b>Education</b>	No	mean	Stard. deviation
1.	Women had less training and educational opportunity than men in the organization	266	3.67	1.026
2.	Most women have low level of educational qualification than men.	266	4.03	1.160
3.	There is lack of knowledge development and training to women separately from the men in the organization.	266	3.84	1.272
4.	Lack of access to advanced education affect the progression of women to top leadership position	266	4.26	.959

Source own survey, 2018

As specify in table 4.7, item 1 respondents were requested to rate women had less training and educational opportunity than men in the organization. As reflected on the table it had the 4<sup>th</sup> grand mean score of 3.67, the respondents rating the item as a 'moderate cause' for the under representation of women in leadership. Therefore, the findings indicate that less training and educational opportunity in the past contributed to hinder women's participation in leadership. This means unequal access to education and training is one of the major factors hindering women's participation to the leadership position.

While indicated in table 4.7, item 2 respondents were invited to rate most women have low level of educational qualification than men. As reflected on the table it had the 2<sup>nd</sup> highest grand mean score of 4.03, indicating the issue as 'main cause' that could possibly avoid women's access into leadership. This indicate that education is an important factor to gain the benefit of political power and administrative power, because education influences the knowledge consciousness, personality, performance, attitude and skills, so lack educational qualification prevent women from leadership. To conclude the idea actuality of the respondent response shows that women have near to the ground education level folks keep away from them from summit leadership role.

As show in table 4.7, item 3 respondents were requested to rate there is lack knowledge development and training to women separately from the men in the organization at the mean of 3.84. The finding shows that in the Jimma town administration there is lack capacity building for

women separately. In line with this, data obtained from interview also confirm the above idea the participants of the interview refer that of course there is specific training was given by women and children office only for few women’s but the training does not include all women employee of the town, this show that training is given by government but there is no segregation of training based on gender which prevent women from leadership membership.

At the same time as point out in table 4.7, item 4 respondents were requested to rate lack access to advanced education affect the progression of women to top leadership position. As reflected on the table it had the 1<sup>st</sup> highest grand mean score of 4.23, indicating the issue as ‘major cause’ that could possibly prevent women’s entry into leadership positions. In respect to this, majority of the respondent approved there is lack of access of sophisticated education. Therefore the researcher concludes that lack of access of education affect women to get education opportunity which directly affect women involvement on the leadership.

### 4.3.3 Institutional factors

#### Motivation

This part of the analysis was effort to investigate the major possible motivation related question

Table 4.8: summary of respondent opinion on institutional factors

No	Motivation	No	Mean	Std. deviation
1.	There is lack opportunity of promotion for women leaders in the organization to the next level	266	3.45	1.02
2.	The community’s awareness does not recognizing women leaders “authority”	266	3.8	1.215
3.	Lack of incentive to women hinders their participation in leadership positions.	266	4.25	.978
4.	Adequate recognition does not given for strong (successful) women leaders by the organization workers	266	3.7	1.04
5.	Commitment of the organization to apply affirmative action in practice is low	266	3.84	1.03

Source: own survey, 2018

Concerning item 1, on table4.8, respondents were asked to view their perception there is lack of opportunity of promotion for women leaders in the organization to the next level at a mean of

3.45, The respondents rating the item as a 'moderate cause' for the under representation of women in leadership position. In respect to this, majority of the respondent settled that there is lack of opportunity of promotion; this implies that due to lack of promotion the new women's are not interested to come on the leadership position which frankly affects their participation on the leadership.

Relating to item 2, on table4.8, respondents were asked to view their insight the community's awareness does not recognizing women leaders "authority "at a mean of 3.5, the respondents rating the item as a 'moderate cause' for the under representation of women in leadership position. From this finding the researcher concluded that community does not give recognition for women leaders that avoid women from leadership contribution.

In relation to item 3, on table4.8, respondents were asked to view their perception lack of incentive to women hinders their participation in leadership positions at a mean of 4.2, the respondents rating the item as a 'major cause' for the below representation of women in leadership position. From this finding majority of the respondent agreed that their organization does not give incentive to women to come on leadership that keep them from leadership.

Regarding item 4, on table4.8, respondents were asked to view their perception adequate recognition is not given for strong (victorious) women leaders by the organization workers at a mean of 3.8, the respondents rating the item as a 'main cause' for the less than representation of women in leadership position. In admiration to this, lion share of the respondent approved that there is problem of acknowledgment for strong women. This implies that there is no motivation for women leaders those victorious this prevents women from membership on the leadership.

Concerning item 5, on table4.8, respondents were asked to view their opinion low commitment of the organization to apply affirmative action in practice at a mean of 3.87, the respondents rating the item as a 'major cause' for the under representation of women in leadership position. In respect to this, greater part of the respondent approved that lack of commitment to apply affirmative action in practice. From this finding it's safe to conclude that organization does not effectively apply affirmative action in practice that has great contribution for women under representation from the leadership position.

### 4.3.3.2 Policy and strategy of the institution

Table 4.9 Summary of respondents' opinion on policy and strategy of the institution

No	Policy and strategy of the organization	No	Mean	Std. deviation
1.	Clear policy and strategy that empower women and promote on the leadership position in the organization	266	4.27	1.090
2.	policy and strategy have problem on achieving women participation on leadership position	266	2.05	1.037
3.	Policy and strategy of the organization is not effectively implemented in the organization that empower women	266	4.24	0.97
4.	Implementers does not have knowledge of policies and strategy that could empower women	266	3.49	1.03
5.	Lack of careful monitoring and evaluation of the policy implementation that improve women's participation on leadership	266	4.30	1.014

Source own survey, 2018

Regarding item 1, on table 4.9, respondents were asked to rate clear policy and strategy that empower women and promote on the leadership position in the organization at a mean of 4.25, In respect to this, majority of the respondent decided that their clear policy and strategy.

In line with this the data obtained from interview also supports the above idea, they said that there are policies which address women in leadership position; there is a clear strategy in the Jimma town administration which states that there must be 50% women leaders in higher position and 30% in middle leadership positions. In addition to this there are also positive discriminations, priorities and quotas implemented in every governmental institution which aimed at avoiding the gender imbalance in leadership. This finding is supported by the finding of Hana (2016) Ethiopian policy environment on female leadership system have a sufficient scope to the needs, concerns and safety of females while bringing them to leadership position.

Regarding item 2, on table4.9, respondents were asked to rate policy and strategy have problem on achieving women participation on leadership position at a mean of 2.05, In respect to this, majority of the respondent agreed that policy and strategy does not have problem. From this finding the researcher concluded that there is no a problem of policy and strategy in the

organization to participate women on the leadership position. The finding is supported with Adonay (2014) policy and strategy of the Ethiopia government does not hinder women from participating in leadership positions rather it gives them priority.

Regarding item 3, on table4.9, respondents were asked to rate policy and strategy of the organization related to women participation on leadership position is not effectively implemented in the organization at a mean of 4.24, the respondents rating the item as a ‘major cause’ for the under representation of women in leadership position. In respect to this, majority of the respondent approved that policy and strategy is not effectively implemented ,this indicate that organization does not effectively implement policy and strategy which have contribution for women underrepresentation from the leadership participation.

Concerning item 4, on table4.9, respondents were asked to rate implementers does not have knowledge of policies and strategy that could empower women at a mean of 3.49, the respondents rating the item as a ‘moderate cause’ for the under representation of women in leadership position. In respect to this, huge amount of the respondent agreed that implementers do not have knowledge of policies and strategy. From this finding the researcher concluded that in Jimma town administration the implementer does not have awareness and knowledge of policy and strategy. Their lack of awareness was cause for small involvement of women on the leadership position.

Regarding item 5, on table4.9, respondents were asked to rate lack of careful monitoring and evaluation of the policy implementation that improve women’s participation on leadership position at a mean of 4.3, the respondents rating the item as a ‘major cause’ for the below representation of women in leadership position. In respect to this, large part of the respondent confirmed that there is problem of careful monitoring and evaluation of the policy. From this finding it’s safe to conclude that there is problem of monitoring and evaluation of the policy and strategy that improve women participation on the leadership position this makes women below average from their participation on leadership.

#### **4.4. Association between dependent and independent variables**

In this part of the analysis bivariate Pearson correlation coefficient has been used to examine the relationship between the dependent and independent variable. According to (Robert, 2008),

Pearson correlation coefficients ranges between -1 and +1, when 0 indicates no relationship between, -1.00 indicates a perfect negative relationship and +1.00 indicates a perfect positive relationship. For intermediary values the study uses Pallant (2010) guideline to determine the strength of the correlation, less than 0.1 indicate weak correlation, small correlation for value 0.1 to 0.29; medium/moderate for 0.3 to 0.49; and large for 0.50 to 1.00).

Table 4.10: shows correlations of personal, socio-cultural and institutional factors and women participation on leadership position shows

**Correlations**

		Women participation on leadership position	Personal factor	social factor	Institutional factor
Women participation on leadership position	Pearson Correlation	1			
	Sig. (2-tailed)				
	N	266			
Personal factor	Pearson Correlation	<b>.539**</b>	1		
	Sig. (2-tailed)	.000			
	N	266	266		
social factor	Pearson Correlation	<b>.552**</b>	<b>.282**</b>	1	
	Sig. (2-tailed)	.000	.000		
	N	266	266	266	
Institutional factor	Pearson Correlation	<b>.526**</b>	<b>.274**</b>	<b>.260**</b>	1
	Sig. (2-tailed)	.000	.000	.000	
	N	266	266	266	266

\*\* . Correlation is significant at the 0.01 level (2-tailed).

Source own survey 2018

From this analysis it can be noted that, personal, socio-cultural and institutional factors has significant and positive relationship with women participation on leadership. Therefore, they have positively correlated and strong association among each other.

Table 4.11: shows correlation between attitude of women toward them self, family and home responsibility, culture, education, motivation and policy and strategy in the organization and Women participation on leadership.

No	Variables	1	2	3	4	5	6
1	Attitude of women toward them self	1					
2	Family and home responsibility	.335**	1				
3	Culture	.485**	.360*	1			
4	Education	.664**	.757**	.565**	1		
5	Motivation	.223**	.373*	.270**	.444*	1	
6	policy and strategy of the organization	.711**	.535*	.426**	.570*	.615*	1
	Women participation on leadership	<b>.520**</b>	<b>.528*</b>	<b>.537**</b>	<b>.517*</b>	<b>.483*</b>	<b>.511*</b>

\*\* . Correlation is significant at the 0.01 level (2-tailed).

Source: own survey 2018

From this investigation it can be distinguished that, attitude of women toward them self, family and home responsibility, culture, education, motivation and policy and strategy of the organization has significant and positive relationship with women participation on leadership. Therefore, they have positively correlated and strong association among each other.

#### **4.5. Multiple linear regression assumptions**

Testing assumption of multiple linear regression analysis models is very important before running regression analysis. Some tests were conducted in order to ensure the appropriateness of data to assumptions regression analysis results were discussed in the following subtopics.

##### **4.5.1 Multi-co linearity Test**

According to Gujarati (2003) Multicollinearity tests helps to identify the high correlation between explanatory variables and to avoid double effect of independent variable from the model. Predictor variable should be strongly related to dependent variable but not strongly related to each other. For this purpose variance inflation factor (VIF) and tolerance test were used to check Multicollinearity for variables if the value of VIF is less than 10 there is no Multicollinearity and on the other hand if VIF greater than or equal to 10 there is a serious Multicollinearity problem. In addition tolerance is an indicator how much of the variability of independent variable is not explained by the other independent variable in the model and is calculated using the formula  $1 - R^2$  for each variable.



Table 4.12 shows Multicollinearity

No	Variables	Tolerance	VIF(variance inflation factors)
1.	Personal factors	0.313	3.19
2.	Socio-cultural factors	0.253	3.95
3.	Institutional factors	0.242	4.1

Source own survey, 2018

Table 4.8 shows the computation result that the value of VIF all variables were by far less than 10 and the value of tolerance statistics being above 0.1 they were accepted entered in to regression model for the estimation of variables.

#### 4.5.2 Linearity Test

Linearity is used check whether all the estimates of regression including regression coefficients, standard errors and tests of statistical significance are biased or not (Keith, 2006). There is no linearity problem on the data for this study residual follow at straight line.

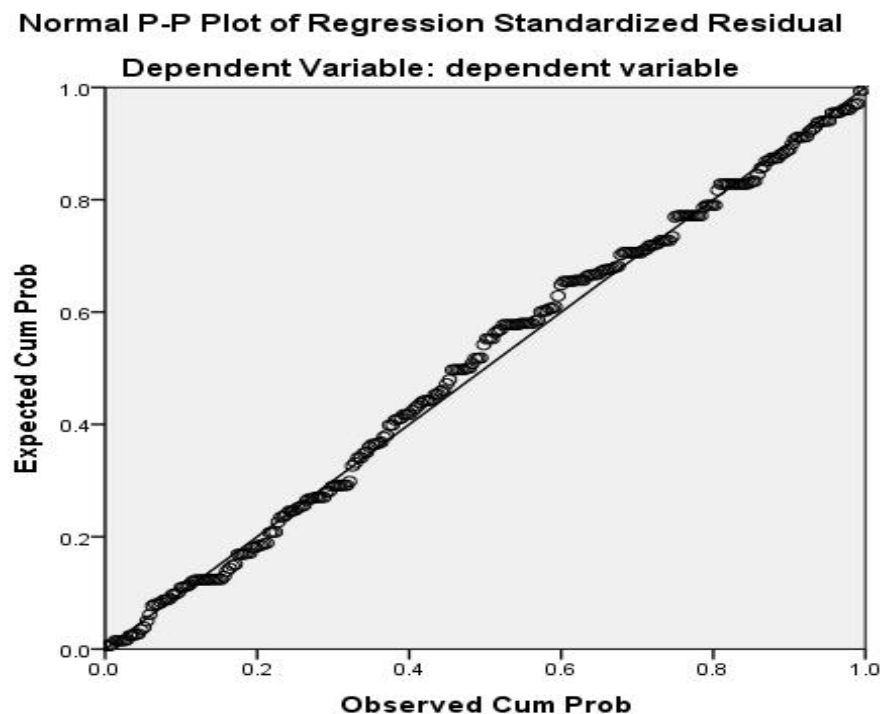

Figure 4.5: shows linearity test

(Source: Own Survey, 2018)

### 4.5.3. Normality Test

Normality assumption is around the mean of the residuals is zero and used to determine whether a data set is well modeled by a normal distribution or not and also to indicate an underlying random variable is to be normally distributed (Gujarati,2009). Researcher was used histogram methods of testing the normality of the data. If the residuals are normally distributed about its mean of zero, the shape of histogram should be a bell-shaped and regression standardized residual plotted between -3.3 and 3.3. From the figure below data normality can be indicated.

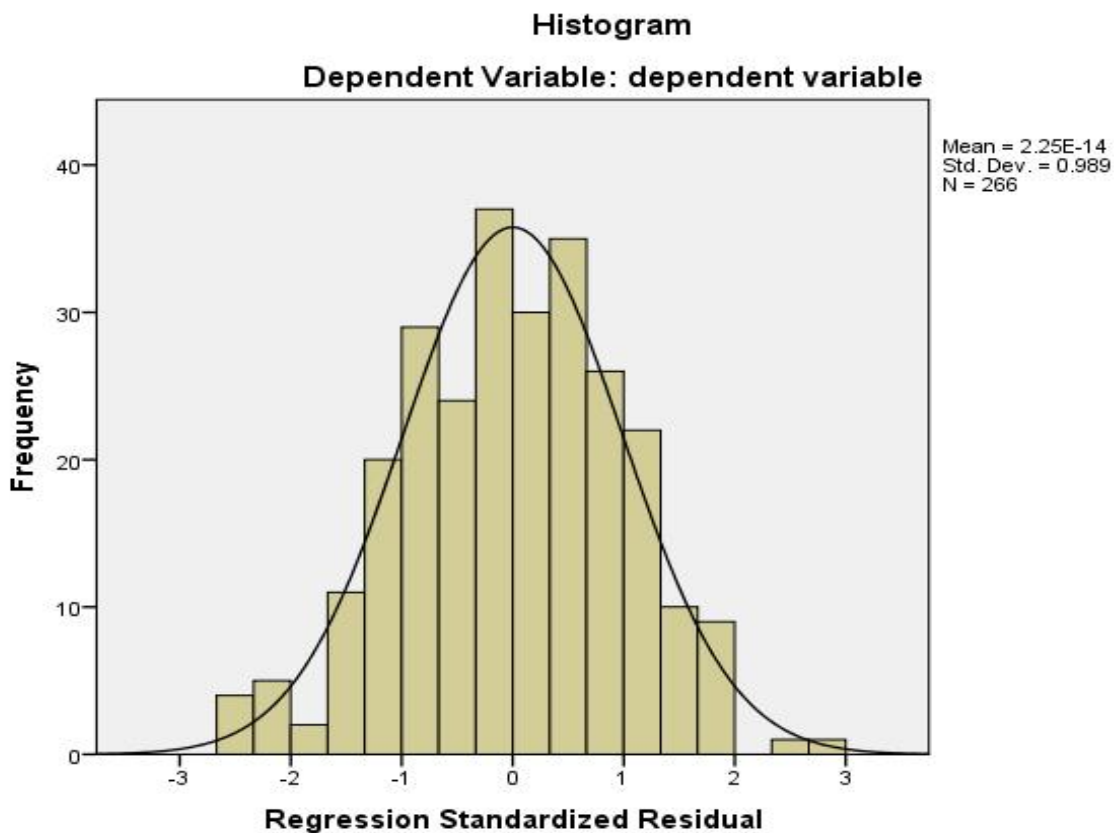

Figure4.6: normal distribution histogram results

Source; survey result, 2018

### 4.5.4. Heteroscedasticity test

Heteroscedasticity is the equality or violation of the residuals for every set of values for independent variable. So the researchers assume that errors are spread out constantly between the variables. Heteroscedasticity problem exist when scatter plot is greater than 3.3 and less than -3.3.

Therefore as it was indicated in figure below the data did not violate Heteroscedasticity assumption and instead it was homoscedastic.

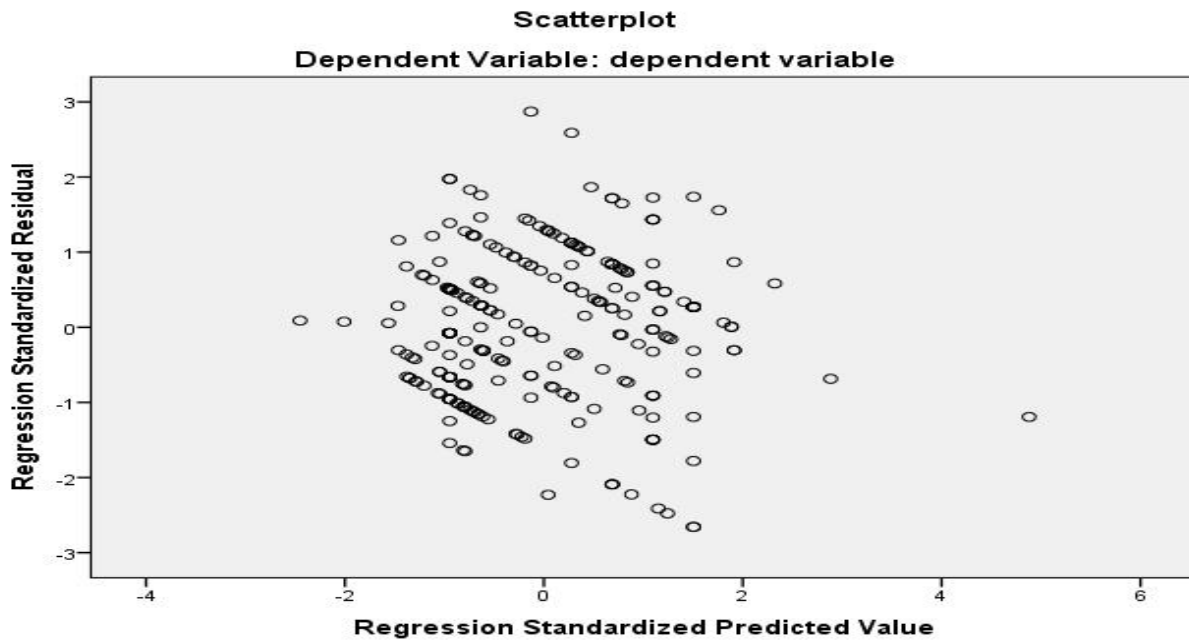

Figure4.7: shows scatter plot

Source own survey, 2018

#### 4.7 The effect of personal, socio-cultural and institutional factors on women participation on leadership position (Regression Analysis)

Through a correlation analysis it is identified that there is a significant relationship between the personal, socio-cultural and institutional factors and the women participation on leadership. To what extent the variance in the dependent variables will be explained by the independent variable is discussed here.

Table 4.13: shows Model Summary

Model	R	R Square	Adjusted R Square	Std. Error of the Estimate
1	.695 <sup>a</sup>	.483	.477	.2819

a. Predictors: (Constant), personal factor, socio-cultural and institutional factor.

Source: Own Survey, 2018

Based on the above table the R value obtained for the regression was .695. The value of R square .483 and the value of adjusted R square is .477 indicates that 47.7 pct variations in the

women participation on leadership have been explained by the personal, socio-cultural and institutional factors. To assess the statistical significance of this result or relationship i.e. the 47.7 percent variance in the women participation on the leadership position as a result of personal factor, socio-cultural and institutional factor. The variation associated with the independent variables; therefore, there might be other factors which bring about 52.3 pct in the dependent variable.

Table 4.14: shows coefficient of variables

Coefficients						
Model		Un standardized Coefficients		Standardized Coefficients	t	Sig.
		B	Std. Error	Beta		
1	(Constant)	.669	.285		2.347	.020
	Personal factor	.255	.163	.166	1.564	.019
	social factor	.404	.184	.255	1.810	.041
	Institutional factor	.236	.130	.151	2.196	.029
a. Dependent Variable: dependent variable						

Source own survey, 2018

The results in table 4.11 show that the largest influence on women participation on leadership position is the socio-cultural factors at beta value .404. This implies that socio-cultural factors at beta value of .404 which implies that a 1% increase in socio-cultural factors unit will cause a 40.4% increase in women participation on leadership position. Personal factor factors at beta value of .255 which implies that a 1% increase in personal factor factors unit will cause a 25.5% increase in women participation on leadership position. Institutional factors at beta value of .236 which implies that a 1% increase in institutional factor factors unit will cause a 23.6% increase in women participation on leadership position. So that in order to develop regression equation which fits with that are statistically significant, multiple correlation coefficient (R) and Beta coefficient value was tested. In general the regression equation model of this study summarized as; Formula

$$Y = a + b_1x_1 + b_2x_2 + b_3x_3 + \dots + n$$

$$Y = 0.669 + 0.255 (\text{personal factor}) + 0.404 (\text{socio-culture factor}) + 0.236 (\text{institutional factor}).$$

#### **4.8. Strategies for women's empowerment in Leadership Positions**

As point out in the introductory chapter of this research, one of the objectives of this study was to examine strategies that can be used to improve women participation on leadership position in Jimma town administration. The researcher tried to investigate whether there are mechanisms/strategies planned to women empowerment in the organizations. For this purpose, Jimma town mayor and women and children affairs office, were asked to explain. According to the interviewees' opinion, women have been given special attentions as per the government policies and programs in order to participate equally in all hierarchy the positions and other levels. To mention some strategic plans are gender sensitive, gender department is established at federal, regional and town level, positive discrimination is considered during selection and placement opportunities of education for women are widening, recruitment and selection criteria are gender sensitive. There is also collective agreement that is clearly stated that to give affirmative action at promotion time for women employee. If a woman has equal educational background and experience, she will get 5(five) additional points; and if they get equal point women get priority.

Women and Children Affair office was providing continuous assertiveness and communication training for women employee in order to make them more capable on their assigned field. And also providing training for both staff and leaders in order to create positive attitude regarding women's inequitable thoughts. On the other hand the office has ongoing process to increase the participation of women in different training aspects since most of the training given to male employees. Despite these strategies in place, they convinced that every vacancy notice are not gender sensitive and quota systems are not applied correctly. In general, it can be said that constitutional gender related written policies are smart and they can play a great role in the effort made for women empowerment.

Besides, interviewees were asked that if they are likely to have such policies and strategies, why women are invisible in leadership positions to justify the question out of 62 leadership position of council member's of Jimma town leadership position women leaders are only 15 and the rest 47 are male, It implies that women leaders is only 24.2 percent and the rest 75.8 percent were male leaders. Their responses were that divided in to two. Some responses were that since top leadership positions are occupied by men, they tend to propose men which are the reflection of the informal net work of men, women's are busy to take leadership position due to home and

family responsibility and male leaders does not believe in women's capacity they cannot hold leadership positions. Of course written policies are smart, gender departments are established, constitutional gender related policies are clearly stated; however, they couldn't have translated in the needed way. Most of the leadership bodies' at all levels are monopolized by men; hence decisions are made without women's participation. From this, it is possible to conclude that women's participation in leadership positions were influenced by leaders who are usually males, the working environment of the work is not conducive for women leaders, the attitude of women toward themselves also has a problem they don't believe in their performance, culture of the society also doesn't support women leaders and tends to maintain male dominance in the leadership position.

## CHAPTER FIVE

### 5. SUMMARY, CONCLUSION AND RECOMMENDATIONS

#### 5.1 Summary

The objective of the study was to assess the factors that affecting women participation in leadership position in Jimma town administration. Effort to meet the above stated purpose of the research, basic questions were stated and answered. The researcher therefore, identified the following major summary.

- Regardless of its magnitude, in Jimma town administration the status of women's participation in leadership position is low as compared to male main representation which is 75.8 percent and women are only 24.2 percent.
- From factors influence women involvement on the leadership position are personal factors those; attitude of women toward themselves, women's lack of self-confidence, under estimation of their abilities and poor risk taker, consideration of themselves less acceptance were regarded as major causes that hinder their participation in leadership. Therefore, attitude of women towards themselves was rated as major cause for the underrepresentation with average mean score of 3.84.
- Home and family responsibility; related issue from the respondent response rate the average mean for all items are above 4.00 rating as a major cause for women's under representation. Therefore, double responsibility affects women involvement in leadership position. These factors have a lion share role in the underrepresentation of women's on leadership position.
- From Socio-cultural factors culture, the society traditional culture does not favor to women on leadership position, they also appreciated more for their outward show rather than intellectual skills, they does not encourages women to think on key leadership and culturally women leadership is unacceptable by the society are the major problem from culture. In wide-ranging, the average mean for all items was 4.05 rating culture as a major cause that seriously affect women's involvement in leadership.
- Regarding to socio-cultural factors the other is education; lack of training and educational opportunity, low level of educational qualification and lack of access to advanced education affects the progression of women to top leadership position. In broad, the average mean for

all items was 3.92 rating education as a major cause that greatly affect women's contribution in leadership place.

- Amongst factors affecting women contribution on leadership are institutional factors from this motivation, lack of commitment of the organization to apply affirmative action in practice and related question response rate are above average mean for all items 3.8 rating motivation as a major cause for women's under representation in leadership roles .
- Regarding policy and strategy of the institution, policy and strategy does not have problem but there is problem of effectively implementation and additionally, lack of careful monitoring and evaluation of the policy implementation are the main problem. In universal, the average mean for all items was 3.82 rating it as a major cause that affect women's membership in leadership.
- The correlation analysis result is used to understand the degree of relationship between the personal, socio-cultural and institutional factors and women participation on leadership position. The variables in this study correlation coefficient among them is  $=.575$  that falls within the range of strong relationship. The direction of their relationship is positive sign that dictates a positive change in personal, socio-cultural and institutional factors can result in a positive change in the women participation on leadership position. From this analysis a strong correlation is observed among each other.
- Regression analysis results indicates the largest influence on women involvement in leadership position is the socio-cultural factors at beta value 0.404, personal factor at beta value 0.255 and institutional factor at beta value 0.236 respectively. From the personal factors family and home responsibility at beta value 0.352 at ( $p=0.000$ ) are the highest predictor, on the other hand from socio-cultural factors culture at beta value 0.483 at ( $p=0.000$ ) are the highest predictor, from institutional factors policy and strategy of the institution at beta value 0.28 at ( $p=0.000$ ) are the highest predictor.
- Data gained from interview concerning the strategies the organization use to improve women participation on the leadership position. Among the strategies, strategic plans are gender sensitive, gender department is established at sector level, positive discrimination is considered during selection and placement opportunities of education for women are widening, recruitment and selection criteria are gender sensitive, there is also collective agreement that is clearly stated that to give affirmative action at promotion time for women employee. Of course written policies are smart, gender departments are established,



constitutional gender related policies are clearly stated; however, they couldn't have translated in the needed way.

## **5.2 Conclusion**

This study has noted and emphasized that, women participation in leadership position is critical for organizations in order to achieve their goals. The leadership positions in Jimma town public organizations are mainly dominated by male leaders and it is not attractive for women. The participation and involvement of women is insignificant. This low level of women's participation in leadership position affects women's life in general, because women's interest may not be reflected and addressed on decision making process of the patriarchal system. Democracy would be disrespect if half of the populations of country were left out and as a result of this losing half of the human resource is difficult to achieve the objective of the town.

Low participation of women in leadership position is attributed to different personal, socio-cultural and institutional factors. The socio-cultural factors are the main hindering factors for women's involvement in leadership positions. The culture of society does not support to women on leadership position, they also appreciated more for their outward show rather than intellectual skills, and culturally women leadership is undesirable by the society. Lack of education opportunity, lack of training and lack of access to advanced education is another obstacle for women contribution in leadership position. Lack of self-confidence, under estimation of abilities and poor risk taking, less acceptance, lack of role model and poor confidence of women on their performance are also the personal factor for under participation in leadership position. Other personal factors, which affect women participation in leadership positions, are home and family related issue; double responsibility and lack of support particular for women from their family to come on the leadership position was the main obstacle for women to leadership position.

Complementary institutional factors related problem is also hinder women to the leadership position in line with this the concept that women are not good leaders is the predominated factor in the institutions and it is an obstacle for women's participation in leadership positions. Confusing organizational promotional procedures are also other related to institutional factors that affect the participation of women in leadership positions. Moreover the absence or improper implementation of affirmative action is another hindering factor for women's contribution in leadership.

Based on the correlation analysis the relationship between personal, socio-cultural and institutional factors and women participation on leadership position were strong and positive relationship and the results of regression analysis observed that personal , socio-cultural and institutional factors has a significant positive effect on the women participation on leadership position. From the above finding the researcher conclusion shows that there were strategies that empower women participation on leadership position in the case study area those; are mainstreaming, training, and capacity building, affirmative action and other strategies in the organization but insufficient measures taken for women's empowerment in leadership positions due to lack of strong commitment and attentions of politicians and governors officials.

### **5.3 Recommendations**

Based on the major findings of the study, the followings recommendations are submitted. Implementation of all recommendation is necessary to reduce the existing gap and improve the imbalance of women in leadership and decision making positions in the town. However, some of the recommendations need serious commitment to implement in the town.

- The government should realize the participation of women in leadership positions through its laws, policies and regulations by effective implementation.
- Public organizations should have to create conducive work environment and adjust them as suitable for women.
- Jimma town women and children office should develop and design gender sensitive workshops and training about family shared responsibilities and gender role perceptions that are conducted with men so as to make them more receptive to females.
- Women have to fill confident by their potential performance and compete equally with men in leadership positions. They have to use their own effort and upgrade themselves by education, knowledge and skills in order to fit to the leadership positions. They should increase social networks through social medias and by creating inter personal relationship with both men and women in and out of their organization.
- One of the factors that limit women's participation is socio-cultural factor. One can clearly understand that these factors can affect social and psychological developments of women that in turn affect their participation in leadership. Therefore, Men should develop positive

attitudes and think that women have equal ability with them and the society also should trust women's ability to lead through awareness raising, training and experience sharing.

- NGO and stake holders should have to encourage women leaders by providing technical support like mentoring, networking, and develop follow up mechanisms in which women's will practice their leadership roles. This can be done by empowering women and allowing them to take part in leadership and decision making and should encourage women education by upgrading their skills and these makes they better qualified personnel to participate in leadership.
- Family is the base for the society; hence they have to give equal chances in every matter for their children without considering their sex. The family and home responsibility can be minimized by having family-friendly policies to improve the pressures of home responsibility and create a culture of mutual commitment that make it easier to competent female leaders.

#### **5.4 Limitation of the Study**

It is obvious that research work can't be totally free from limitation. The limitation of the study was geographically the research have be done only at Jimma town administration, if it would have been conducted at region and country in general, having comparable or similar context with wide area coverage and a much larger number of respondents would have provided much deeper and useful information concerning the factors affects women participation on leadership position.

The further limitations were methodologically there are extraneous variables which were beyond the researcher control such as respondents' honesty; personal biases and uncontrolled setting of the study. The research instruments on factors affecting women participation on leadership position are not standardized. Therefore a validity and reliability test was being done to produce a credible measurement of the research variables. Other limitation of the research was the respondents' reaction towards the questionnaires. Due to the main source of primary data were the organization employees and top leadership position and most of them does not timely responding which have an impact on the research schedules. Thus the researcher was forced to gather important information from the staff list and informants, and this made the data collection lengthy and difficult. The other problem was the access of denial to interview mayor and women and children affairs office of Jimma town administration that is mandated to nominate the

leadership of the studied town. Even though the researcher planned to use tape recorder during the interview, respondents were not voluntary and the researcher was forced to use writing on notes. However, favorable situations were considered for the respondents to minimize situational factors that affect the quality of the data. However, to increase the reliability and accuracy of the finding the researcher was done beyond his potential expectation and effectively completes the research task successfully.

## **5.5. Suggestions for further research**

The study suggests that further research be done on the following:

- The influence of the economic factors on women's participation in leadership position.
- The influence of political factors on women's participation in leadership.

## REFERENCE

Abebayehu Aemiro (1995). Women's participation in educational administration in Ethiopia:

Master's Thesis: *AAU (Unpublished)*.

Adamu, M. & Mekonnen, S. (2009) Gender and Law: Teaching Material. *Prepared under the Sponsorship of the Justice and Legal System Research Institute. Addis-Ababa.*

Africa Union (2008). Action on gender equality, women's empowerment and ending violence

Against women in Africa: progress report on achieving gender equality and women's Empowerment in Africa. *The Six African Development forums (ADFVI): Addis Ababa. Ethiopia.*

Afroz, Maksuda (2010). Effect of organizational governance on women's participation in Decision Making, *Master in Public Policy and Governance Program, Department of General and Continuing Education, Bangladesh: North South University*

Amrot, Tadesse June, (1998). The participation of Ethiopia Women in the profession and Practice of management: A case of Commercial Bank of Ethiopia, Ethiopia Airlines, Ministry of Transport and Communication and Ministry of Foreign Affairs, *in partial fulfillment of the requirement for obtaining the Degree of Bachelor of Arts in management, Addis Ababa University.*

Agezo, C.K. (2010). Female leadership and school effectiveness in junior high schools in Ghana: *Journal of Educational Administration, 48(6), 689-703.*

Almaz E (1991). Perspectives on Gender and Development. In: Tsehai Berhane Selassie (Ed.) Gender Issues in Ethiopia. Institute of Ethiopian Studies. *Addis Ababa University.*

Bejiga Amanuel (2012). Women's participation in educational leadership: In the case of oromia Region. *Master's Thesis. Addis Ababa University (Unpublished).*

Bass, B. M., & Riggio, R.E. (2006). Transformational leadership: London. *Lawrence Erlbaum Associates, Inc. Publishers.*

Bennis, W.G. (1989). On becoming a leader: Reading MA: *Addison Wesley.*

Bertocci, D. I. (2009). Leadership in organizations: There is a difference between leaders and Managers. *New York: University Press of America, INC.*

Bejiga Amanuel (2012). Women's participation in educational leadership: In the case of oromia

- Region. *Master's Thesis. Addis Ababa University (Unpublished).*
- Birhanu Gebregiorgis (2011). Women's participation in educational leadership: In the case of Tigray Region. *Master's Thesis. Addis Ababa University (Unpublished).*
- Blackmore, J., & Kenway, J (1993). Gender matters in educational administration and policy: USA. *Taylor and Francis Inc.*
- Blackmore J. (1994). Leadership in crisis: Feminist insights into change in an era of educational Restructuring. *Paper presented at the conference of the American Educational Research Association, New orleans.*
- Brown, L. (1990). Women literacy and development: *Harreygam.*
- Brown, L.E.H. (2004). Barriers to women in educational leadership roles in Montana. *Doctoral Dissertation, Montana State University.*
- Brundrett, M.et al (2003). Leadership in education. *London: Sage Publications.*
- BOFED (2014): Oromia Bureau of Finance and Economic Development, "Oromia in Brief," *Addis Ababa, December 2014*
- Chalchissa, Amentie & Emnet, Negash (2013). Women's involvement as an effective Management Tool in decision-making in Oromia region's public organizations: *Full Length Research Paper, College of Business and Economics, Department of Management, Jimma University.*
- Collins, James & Singh, Val 2006. Exploring gendered leadership. *Journal of Africa*
- Haregewoin C, Emebet M (2003). Towards Gender equality in Ethiopia. A Profile of Gender Relations. *Swedish International Development Cooperation Agency.*
- Hirut T (2004). Violence against Women in Ethiopia: A Strong Case of Civil Society Concern. In: Chowdhury, and Kahsai Wolde Giorgis (Eds) *Civil Society in Ethiopia: Reflections On Realities and Perspectives of Hope. African – Asian Studies Promotion Association.*
- FDRE (1994). FDRE Education and Training Policy. *Addis Ababa: St. George Printing Press.*
- FDRE (1997). FDRE Cultural Policy. *Addis Ababa: Artistic Printing Press.*
- FDRE \_ (1995). FDRE Constitution. *Addis Ababa: Berhanena Selam Printing Enterprise.*
- Federal Civil Service Commission (2005). Survey on the Status of Men and Women Employees And Strategies for Gender Equality. *Main Report. Addis Ababa.*
- Global Gender Gap Report (2014) Leadership and gender: A dangerous liaison. *Leadership and Organizational Development Journal, 26(7), 574-590.*
- Gujarati N.D., 2003. Basic econometrics (3<sup>rd</sup>ed.) *McGraw-Hail, Inc: New York*

- Kothari. (2004). *Research Methodology Methods and Techniques*, Second Revised Edition. *New Age International Publishers*.
- Melaku Yimam, et.al. (2002). *School organization and management. Distance education Material For in-service trainees: Continuing and Distance Educational Division*.
- Meron Genene (2003). *Gender and leadership-issues for discussion. Paper Presented at the Conference entitled Bridge building between Ethiopia and Austria, Vienna: Austria*.
- MoE (1994), *Transitional government of Ethiopia education and training policy. Addis Ababa. Berhanena Selam printing Entegrise*.
- MoE. (2006). *Education sector development programme III (ESDP III). Joint review mission Final Report. Addis Ababa. Ethiopia*.
- MoE (2009). *Guidelines of principals and supervisors career development. Addis Ababa (Unpublished Materials)*.
- MoE (2010). *Education sector development program IV (ESDP IV). Program action plan*.
- Morphet, E.L., Johns, R.L., & Reller, T.L. (1982). *Education organization and administration: Concepts, practices, and issue. Englewood Cliffs: Prentice-Hall, Inc. 126-162*.
- Mosley, G., Reller, T., & Hengst, H.R. (1993). *Supervisory management. The art of empowering And developing people. SanDiego State University*.
- Mumford, M. et al. (2007). *The leadership skills strataplex: Leadership skill requirements across Organizational levels. Leadership Quarterly, 18,154-166*.
- Mehrotra, A. (1998), *Gender and Legislation in Latin America and the Caribbean: UNDP Regional Bureau for Latin America and the Caribbean*.
- Miller, Karen (eds). *Women in leadership and management: New horizons in management*.
- Mbugua, W. 2007. *An investigation of factors influencing women progression to leadership Positions in Kenya: a case study of four selected institutions. A research report submitted in partial fulfillment of a degree of master's in business administration, Kenyatta University*.
- Ndongko, T. M. (1999). *Women in educational management and special services: The case of Cameroon. Unpublished Study Conducted by UNESCO, Paris*.
- Neumann, G. (2007). *Leadership: Theory and practice. (4thed.). California: Thousand Oaks, Sage Publications, Inc*.

- Ogbogu, C. O (2012). The Role of Women in Politics and in the Sustenance of Democracy in Nigeria. *International journal of business and social science*, 182-191.
- Onyango & Ondigi, B. A. (2011). Factors influencing participation of women in secondary School Education management in Siaya District, Kenya. *Maseno University, Kenya*.
- Ouston, J. (1993). Women in education management. *Longman information and reference. Longman Group UK Limited*.
- Panigrahi, MR. (2013), Perception of secondary school stakeholders towards women Representation in educational leadership in Harari region of Ethiopia. *International women online journal of distance education. Vol.2, No. 1, January 2013*.
- Pallant, J. (2010). SPSS Survival Manual. 4th ed; *McGraw Hill*
- Powney, J., & Weiner, G.(1991). Outside the norm: Equity and management in educational Institutions. *London: South Bank Polytechnic*.
- Rosen, B.C. (1989). Women, work and achievement: The endless revolution. *London: Hound mills The McMillan Press, Ltd*.
- Rosener, J.B. (1990). Ways women lead. *Harvard business review*, 68, 119-125. Sadovnik, A.R., & Semel, S.F. (2002). Founding mothers and others: Women educational leaders During the progressive era. *Published by Palgravetm*.
- Sergiovani, T.J. (2006). The principal ship: A reflective practice perspective. (5th ed.) *New York: Pearson Education, Inc*.
- Seyoum Tefera (1986), the education of women in Ethiopia: A missing piece in the development Puzzle. *The Ethiopian Journal of Education*. 10(1), 5-17.
- Seyoum Tefera & Ayalew Shibeshi (1989). Foundations of educational research: For the Students and beginning researchers. *Addis Ababa Department of Educational Administration. Faculty of Education, Addis Ababa University (unpublished)*.
- Shake shaft, C. (1985). The new scholarship on women education. *Handbook for achieving sex Equity through education. Baltimore: John Hopkins pres*.
- Shake shaft, C. (1989). Women in educational administration. *Newbury Park, CA. Corwin Press*.
- Shake shaft, C. et.al. (2007). Increasing gender equity in educational leadership. Educational Research Paper. *Lawrence Erlbaum associate publishers, 103-139*.
- Sherman, W.H. (2002). Women's experiences with a formal leadership program for aspiring Administrators. *Doctoral dissertation, University of Virginia*.



- Shum, L.C. & Cheng, Y.C. (1997). Perceptions of women principals' leadership and teachers, *Journal of Educational Administration*, 35(2), 165-184.
- Sperandio, J., & Kagoda A. M. (2010). Women teachers' aspiration to school leadership in Uganda. *International Journal of Educational Management*, 24(1), 22-23.
- Strachan, J et al. (2010). Melanesian Women's educational leadership experiences. *School Leadership and management*, 30(1), 65-76.
- Stogdill, R.M. (1974). Handbook of leadership: A survey of theory and research. *New York: Free Press, Inc.*
- Trinidad, C. and Normore, A.H. (2005). Leadership and gender: A dangerous liaison. *Leadership and Organizational Development Journal*, 26(7), 574-590.
- UN. (1995). Beijing Platform for Action. *Retrieved on January 26, 2012.*
- UN. (2007). Excellence and leadership in the public sector: The role of education and training. 7th Global forum reinventing government building trust in government. *Austria: United Nation Publication.*
- UNESCO (2000). Dakar frame work for the action of education for all: Meeting our collective Commitments. *Dakar: Leopard Publisher.*
- UNDP. (2017). making globalization work for all: United Nations development programme Annual report 2007. *New York: United Nations Development Programme*
- Williams, L.J., Cote, J.A. and Buckley, M.R. (1989). Lack of method variance in self-reported Affect and perceptions at work: Reality or artifact? *Journal of Applied Psychology*,
- William, G. C. (1977). Sampling techniques. *Canada: John Willey & Sons Inc.*
- Wirth, L. (2001). Women in management: Breaking through the glass ceiling. *Geneva: ILO.*
- Wynn, S.R. (2003). Leadership-skilled women teachers who choose the classroom over Administration: *A case of career choice or career constraint. Doctorial dissertation, University of North Carolina at Chapel Hill.*
- Yamane, T. (1967). Statistics, an Introductory Analysis, 2nd ed., *New York: Harper and Row*
- Yukl, G.A (1981). Leadership in organizations. *New Jersey: Englewood Cliffs, Prentice Hall,*
- Yukl, G.A. (2006). Leadership in organizations. *New Jersey: Engle wood Cliffs: NJ: Prentice*
- Yukl, G.A. (2010). Leadership in organizations. *New Jersey: Upper Saddle River Pearson.*
- Zaidatol, A., (2009). Entrepreneurship as a Career Choice: An Analysis of Entrepreneurial Self Efficacy and Intention of University Students. *European Journal of Social Sciences. vol. 9 no. 2, pp. 338-349. [Accessed: 20th April 2017]*

## **APENDEX-ONE**

### **QUESTIONNAIRES OF THE RESEARCH**

#### **Questionnaire: Factors Affecting women participation in leadership position in Jimma town administration.**

**Dear Sir/Madam**

I am a post graduate student in the department of management masters of public management. Currently, I am undertaking a research on “**factors affecting women participation in leadership position in Jimma town administration**”. You are one of the respondents selected to participate in this study.

Thus, I would kindly request you to answer these questions. Your honesty and kindness would be of great help in many aspects. Finally, the information that you will share will be kept confidential and only used for the academic purpose, so no need of writing your name.

**Thank you in advance for your support and commitment**

#### **General Instructions**

- Read all the instructions before attempting to answer the questions.
- Please do not leave any of the questions unanswered.
- Please read all the questions and put tick mark (✓) on your responses that most accurately reflect your answers or write your answers in the space provided. If the space provided is not enough use back of the paper indicating the question number.

**Tomas Tadesse**

**Mobile 0917099738**

**E-mail tomastadesse32@yahoo.com**

## QUESTIONNAIRE FOR WOMEN

### PERSONAL BACKGROUND

1. Gender: Male  Female
2. Age: 18 - 25    b) 26 – 30    c) 31 – 40    d) 41 – 50    e) 51 and above
3. Marital Status:
  - a) Married    b) Single    c)Widowed    d) Divorced
4. Educational level:
  - a) Elementary complete    b) Grade 10 complete    c)Grade 12complete    d)Certificate
  - e)Diploma    e)Degree    f) Master and above
5. What is your current position in the organization?
  - a) Head of office    b)deputy head Office    c)core processor    d)Expert    e)Secretary
  - f)Cleaner    g)Guard    h)If other specify \_\_\_\_\_
6. How long have you been working in the organization?
  - a) Below 5 year    b)5-10 years    c)11-15 years    d)16-20 years    e)21-25 years    f)26- 30years
  - h)Above 30 years

### GENERAL QUESTIONS

1. Do you think that the numbers of women in leadership positions are few as compared to men in the Organization    A)Yes     B)No

### FACTORS AFFECTING WOMEN PARTICIPATION ON LEADERSHIP POSITION

#### PERSONAL FACTORS

#### Attitude of women towards themselves

The following are supposed to be women’s attitude (self-concept) towards themselves. Thus, indicate the extent of your agreement on the following statements by putting “√” mark in one of the boxes provided for each possible factor.

**Use the following scales.**

**Strongly Agree (5), Agree (4), neutral (3), Disagree (2) and strongly Disagree (1)**

No	Attitude of women towards themselves	Rating Scale				
		5	4	3	2	1
1.	Lack of self-confidence of women hinders them to participate in leadership positions					

2.	Women underestimate their abilities and perceive themselves as less skillful and passive in leadership position					
3.	Women consider themselves to have low level of acceptance than men					
4.	Women perceive themselves that they are limited at lower tasks under men					
N	<b>Family and home responsibility</b>	Scale				
		5	4	3	2	1
1.	Women's role of child bearing, and taking care of family affect their Involvement in leadership position (work load).					
2.	Women are more responsible than male to home or family related issues					
3.	Women's support from family (partner) affects their participation in leadership position.					
4.	Have you had any problem with your family when you are late to come home, devote more time to office and going abroad					
5.	Marriage hinders active participation of women in leadership positions					

## **SOCIO-CULTURAL FACTORS**

### 2.1 Culture

No	Culture	Rating scale				
		5	4	3	2	1
1.	The community traditional culture does not favor women on leadership position, because they are believed to be mothers and home makers					
2.	Culture requires women to observe their male counterparts without much questioning					
3.	The community culture, females are appreciated more for their outward show and good character (behavior) than for their competence and intellectual skills.					
4.	Cultural attitude of society encourages women to think on key leadership position					
5.	Participation of women in leadership is low because culturally women leadership is unacceptable by the society.					
No	Education	Scale				
		5	4	3	2	1
1.	Women had less training and educational opportunity than men in the organization.					

2.	Most women have low level of educational qualification than men.					
3.	There is knowledge development and training to women separately from the men in the organization.					
4.	Academic qualification influence women to participate on leadership position.					
5.	Access to advanced education affect the progression of women to top leadership position					

### 3. INSTITUTIONAL FACTORS

#### 3.1 Motivation

No	Motivation	Scale				
		5	4	3	2	1
1.	There is opportunity of promotion for women leaders in the organization to the next level					
2.	The community's awareness in recognizing women leaders "authority"					
3.	Lack of incentive to women hinders their participation in leadership positions.					
4.	Adequate recognition is given for strong (successful) women leaders by the organization workers.					
5.	Commitment of the organization to apply affirmative action in practice					

#### Policy and strategy of the institution

1.	Clear policy and strategy that empower women and promote on the leadership position in the organization					
2.	policy and strategy have problem on achieving women participation on leadership position					
3.	Policy and strategy of the organization is effectively implemented in the organization related to women participation on leadership position					
4.	Lack of careful monitoring and evaluation of the policy implementation that enhance women's participation on leadership position					

#### General question

1	The overall participation of woman in leadership position is low					
2	Participation of women in leadership is low because culturally women leadership is unacceptable by the organizational workers					
3	opportunity of promotion for women leaders in the organization to the next level					

1. State what possible strategies or action should be taken to attract and increase the participation of women in leadership position? \_\_\_\_\_

## **APENDEX-TWO**

### **Interview checklist**

#### **Interview checklist for mayor and women and children affairs office**

1. Is their clear policy and strategy that empower women and promote on the leadership position in your organization?
2. Is the policy and strategy of your institution having problem on achieving women participation on leadership position?
3. Is the policy and strategy of the organization is effectively implemented in related to women participation on leadership position?
4. Is their careful monitoring and evaluation of the policy implementation that enhance women's participation on leadership position?
5. Do you think that women are equal participating in leadership position in the organization?  
If not why?
6. What are the major factors that hinder women from moving up to the leadership position?
7. Does the office have any involvement to enhance the contribution of women to leadership position?
8. What alternative ways do you think would encourage women to come to leadership positions?

## APENDEX-THREE

### YUUNIVERSITTI JIMMA

#### KOOLLEEJII BIIZINESII FI IKKONOMIKSII MUUMMEE MANAJEMENTII

Ani maqaan koo Toomaas Taaddassa barata yuuniversitti Jimmaa Koolleejjii Biizinesii Fi ikkonomiksii muummee manajementii barnoota digirii Lammaffa gosa barnoota **Public management** kanan baradhu yeroo tu’u, yeroo ammaa kana qorannoo mata duree “**factors affecting women participation in leadership position in Jimma town administration**” irratti hojjechaa wanan jiruuf, ati immoo hirmattaa qorannoo kootii keessaa nama tokoo waan taateef, galataa guddaa waliin deebii gaaffanno koo aamaantummaa fi xiyyeeffannoo olanadhaan akka naaf debbiftu kabajaan si gaafadha.

**Hubachisa:** qorannichi dhimma barnootaaf qofa kan oolu waan ta’eef, maqaa keessan barressuun hin barbaachisu

**Hora bulaa**

#### I. ODEEFFANNO WALIGALAA

##### 1. Umurii

1. 18 - 25    b) 26 – 30    c) 31 – 40    d) 41 – 50    e) 51 fi isaa Oli

##### 2. Haala fudhaa fi heerumaa:

- b) Heerumeera    b)Hin heerumne    c)Heerumtee kan Abbaan manaa irraa du’e  
d)Heerumtee kan hiikte

##### 3. Sadarka Barnoota :

a)Sadarkaa tokkoffaa kan xumurte b)high school kan xumurte  
c)TVET (Dippiloomaa) d)Digirii Tokkoffaa e)Digirii lammaffaa fi isaa ol

##### 4. Waajjira amma hojjechaa jirtu keessatti gulantaan gita hojii kee isaa kamii?

- a)Hogganaa b)Itti aanaa hogganaa c)Abbaa adeemsaa d)Eksipartii e)Barreessituu  
f)Qulqulleessituu g)Waardiyaa h)Kan biraa yoo ta’e \_\_\_\_\_

##### 7. Waajjira keessa jirtu kana waggaa meeqe hojjette?

- a) Waggaa 5 gadi    b)waggaa 6-10    c)Waggaa 11-15    d)waggaa 16-20    e)Waggaa 21-  
25    f)Waggaa 26- 30    g)waggaa 31 fi isaa ol

#### II. GAAFFILEE WALIIGALAA

2. Baay'inni dubartootaa geeggessummaa irra jiranii kan dhiirotaa waliin wal- bira qabdee yeroo ilaaltu dubartootni ni xiqqaatu jettee yaaddaa?

A) Eeyyee

B) Lakkii

SABABOOTA AKKA DUBARTOONNI GARA GAGGESSUMMAATTI HIN DHUFNE TAASISAN.

Armaan gaditti sababoota akka dubartoonni gara gaggessummaatti hin dhufne taasisan ilaalchisee gaaffilee dhiyaataniif deebii ta'a jettee kan yaaddu filachuun, mallatto “√” kaa'uun agarsiisi. Sadarka irraatti walii galukeef: lakkoofsa:

1. (1) **gonkumaairratti wallii hin galu** (strongly disagree).
2. (2) **itti walii hin galu** (dis agree),
3. (3) **amma tokko irrattan walii gala** (undecided)
4. (4) **irrattan walii gala** (agree)
5. (5) **baay'isee irratti walii gala** (Strongly Agree),

SABABOTA NAMA DHUNFAAN WALQABATAN (PERSONAL FACTORS)

Lak	Ilaalcha dubartootni Ofiif qaban ilaalchisee	Sadarkaa				
		5	4	3	2	1
5.	Ofitti amanamummaa dhaabuun dubartootaa, dubartootni akka gara geggessummatti hin dhufne taasisa.					
6.	Dubartootni dandeetti fi gahumsa geeggessumma akka hin qabnetti of yaaduu.					
7.	Dubartootni hanga dhirotaa fudhatama hin qabnu jedhanii of ilaaluu.					
8.	Dubartootni hojii gadaanaa dhiroota jallatti hojjechuurratti of daangessuu.					
Lak	Itti gaafatamummaa maati fi manaa	Sadarkaa				
		5	4	3	2	1
6.	Da'umsaa fi kunuunsa matiif taasisan irraan kan ka'e dubartoonni hirmaannaa gaggessummaa keessatti isaan qaban xiqqaachuu.					
7.	Dhimmoota mana keessaa fi maatii ilaachisee itti gaafatamummaan dubartootaa kan dhiirotaarra ni caala.					
8.	Gargaarsi dubartoonni maatiirraa argatan hirmaannaa isaan gaggessummaa keessatti qaban irratti dhiibbaa qaba.					



9.	Sababa hojiitiin waajjira keessa turanii ykn bakka biroo deemanii yoo turan, rakkoon gara garaa maatiidhaan isaan qunnama.					
10.	Heerumni hirmaannaa dubartoonni gaggeessummaa keessatti qaban irratti dhiibbaa qaba.					

**SABABOOTA AADAA FI JIREENYA HAWAASUMMAAN WALQABATAN (SOCIO-CULTURAL FACTORS)**

lak	Aadaa	Sadarkaa				
		5	4	3	2	1
1.	Sababa dubartoonni hadhummaa fi hojii mana keessaa nu ilaallata jedhanii amananiif, aadaan hawaasaas dubartoota gara gaggeessummaatti akka dhufan hin jajjabeessu.					
2.	Aadaan dubartoonni akka isaan dhirootarratti gaaffii baay'ee kaasuu hin dandeenye taasisa.					
3.	Aadaan hawaasaa dandettii dubartoonni dorgomtummaa fi hayyummaa qaban irra bareedinaa fi amala gaarii isaan qaban jajjabeessa.					
4.	Ilaachi gama aadaatiin hawaasni qabu akka dubartoonni sadarkaa gaggeessummaa isa cimaatti dhufaniif karaa kan banudha.					
5.	Akka aadaatti gaggeessummaan dubartootaa hawaasa biratti fudhatama waan hin qabneef, hirmaannaan dubartootaa gaggeessummaa keessatti xiqqaadha.					
Lak	Barnoota	Sadarkaa				
		5	4	3	2	1
6.	waajjira keessatti carraa dubartoonni leenjii fi barnootarratti qaban kan dhiirotaarra xiqqaadha.					
7.	Dubartoonni baay'een sadarkaa barnootaatiin dhiirotaa gadi.					
8.	waajjira keessatti, bekuumsa dagaagsuu fi leenjiin dubartootaaf qofaatti ni kennama.					
9.	Sadarkaan barnootaa hirmaanna dubartoonni gaggeessummaa keessatti qaban irratti dhiibbaa uuma.					
10.	Hanqinni leenjii gaggeessummaa, hirmaanna dubartoonni gaggeessummaa keessatti qaban irratti miidhaa qaba.					

**SABABOOTA DHAABBILEEN WALQABATAN ( INSTITUTIONAL FACTORS )**

lak	Kaka'umsa	Sadarkaa				
		5	4	3	2	1
6.	waajjira keessatti, dubartoonni gaggessummaarra jiran carraa sadarkaa guddina itti aanu ni argatu.					
7.	Hawaasni aangoo dubartoonni gaggessummaarratti qaban amanee fudhachuuf hubannaa qaba.					
8.	Hanqina Onachiftuu ykn kaffaltii dabalataatiin, hirmaannaan dubartoonni sadarkaa gaggessummaa keesatti qaban xiqqaadha.					
9.	Hojjettoonni waajjira fi qoodha fudhattoonni isaa dubartoota gagessummaarratti cimaa ta'aniif beekamtii kennu.					
10.	Waajjiri qabatamaadhaan tajaajila addaa dubartootni argachuu qaban itti dhimmee hojiirra olcha.(affirmative action )					
lak	Imaammataa fi tarsiimoo waajjiraa	Sadarkaa				
		5	4	3	2	1
5.	waajjira keessatti imaammanni fi tarsimoon dubartoota aangeessu fi guddisu ifatti jiraachuu.					
6.	Imaammanni fi tarsimoon jiru akka dubartoonni sadarkaa gaggessummaa keessatti hirmaannaa taasisan gochuurratti rakina qabaachuu.					
7.	Imaammanni fi tarsimoon waajjira hirmaannaa dubartootaa sadarkaa gaggessummaa keessatti qaban ilaachisee sirriitti hojiirra oola.					
8.	Hojiira olmaa imaammata fi tarsiimoo hirmaannaa dubartootaa sadarkaa gaggessummaa keessatti qaban mirkaneessu ilaaluu fi madaaluu dhabuu.					

1. Tarsiimoo fi gochi biroon akka hirmaannaan dubartootaa sadarkaa gaggessummaa keessatti cimuu taasisan kambiroon yoo jiraatan ibsi.

---



---